12 PAGES TODAY

The Portsmouth Daily Times.

12 PAGES TODAY

VOLUME TWENTY-TWO — PORTSMOUTH, OHIO — TUESDAY, NOVEMBER 21, 1916. — Price, Single Copy AT NEWS-STANDS.....THREE CENTS ON STREETS.....TWO CENTS

Deutschland Again Starts For Home

Leaves Sound At 4 O'Clock

[BULLETIN]

NEW LONDON, Nov. 21—The Deutschland left here early this afternoon on her return trip to Bremen shortly before 2:30 o'clock.

The Deutschland passed out of the sound shortly after four o'clock.

The Deutschland left at 2:20 p. m. She was flying her flags and the crew was all on deck as she passed down the harbor. One of the Scott company's tugs was at the pier when she started but the undersea craft had no need of assistance. The tug followed her down the river.

This was the second start of the Deutschland for home from this port. The first was made early last Friday morning when under convoy of the tugs T. A. Scott, Jr., and Gassie, she slipped quietly out of her berth and down the river. Off Race Rock light, however, she rammed and sank the T. A. Scott, Jr., with its crew and had to return to her berth for repairs.

After passing the light house at the entrance to the harbor the Deutschland headed for the west, apparently intending to get a straight course for the Race to take advantage of the tide and wind in passing through the Narrow passage.

Crowds gathered along both sides of the river to watch the passage of the boat down the harbor.

UNCLE SAM EXPECTS PLAN TO BE ACCEPTED BY THE COMMISSION

Atlantic City, N. J., Nov. 21—A final plan of border patrol and withdrawal of the American punitive force now in Mexico, backed by President Wilson's approval, was to be presented to the Mexican members of the Mexican-American commisamsion today with the statement that the administration at Washington expects it to be accepted without further wrangling.

The plans are contingent upon several concessions to General Carranza, which have not been made public.

It is understood President Wilson expects to put into operation plans of his own regarding bandit operations in Mexico, unless the suggestions of the American commission are adopted.

Washington, Nov. 21.—The Ballory liner Lampacas is in distress off Brunswick, Ga., on St. Simons bar and the coast guard cutter Tampa is rushing to her assistance, wireless dispatch said this afternoon.

The Young Lady Across the Way

The young lady across the way says the birds are of such value to the farmer that the open season ought to last all the year.

INEZ BOISSEVAIN IS AT DEATH'S DOOR

Inez Milholland Boissevain.

Inez Milholland Boissevain, the famous suffragist, is at the point of death in Los Angeles. She was taken ill in California while campaigning for Hughes.

MUNICIPAL COAL MINE IS THRIVING

Terre Haute, Ind., Nov. 21.—Mayor Gossom's municipal coal mine did an unprecedented business today. Three thousand orders, practically all of them calling for the limit of two and one-half tons each, were received the first day of business and hundreds of others started pouring in early today.

Coal was still selling at $2.75 a ton at the municipal market and the mayor said that it would remain at that figure. The dealers' price remained at six dollars for the same grade of coal, but they admitted that they would have to start cutting the figure if they wanted to do any business.

Germany Still Deporting Belgians Despite Protests

London, Nov. 21.—Notwithstanding protests from America, Holland and the Vatican, Germany is still deporting Belgian workmen. Moreover she is now registering, presumably for future deportation, all citizens of Switzerland and the Duchy of Luxemburg, who are residing in Belgium.

A statement from the London office of the Belgian department of justice made these assertions today.

The deportations of Belgian subjects continue without respite, the statement asserted.

The council of Aldermen at Brussels was arrested because they refused to communicate with the German unemployed.

Subjects of the Duchy of Luxemburg and also of Switzerland residing in Belgium are compelled to register. A group of Luxemburgers already have been deported.

LESS WORK, MORE REST

Ossining, N. Y., Nov. 21.—There'll be 313 hours less of work and more of rest in Sing Sing prison every year from now on. Warden Derrick's new work day ends at 3 p. m., instead of 4, as it did.

COTTON REPORT

Washington, Nov. 21.—Cotton ginned from the 1916 crop prior to November 14 amounted to 9,615,833 bales against 8,771,275 for 1915 and 11,088,241 for 1914 on the same date.

John Walker, of Ninth street, is dangerously ill with pneumonia.

"MEN ARE DYING USELESSLY BY THE HUNDREDS OF THOUSANDS. THE WAR HAS AT LAST REACHED THAT PITIFUL STAGE," SAYS CORRESPONDENT; CITES THE STRUGGLE FOR MONASTIR AS PROOF

(BY WILLIAM G. SHEPHERD)
(Written for the United Press)

NEW YORK, Nov. 21.—A year ago in the ruck of miserable humans, I made my way across the wet fields that led to the railroad station at Monastir, boarded a train and fled from Monastir with the Serbians.

"When are the English coming to help us?" the Serbians had asked pathetically, for many days. But the English didn't come. For some mysterious reasons they remained in their scores of thousands at Salonika, 200 miles away.

"To the north of us, somewhere in the mountains we knew that the King of Serbia with his court was fleeing as we were. We knew that the Serbian people, men, women and children were moving in a cavalcade of misery from their native land.

"And the English haven't come yet to Monastir. But the Serbians have got there. Again the King of Serbia will place his feet on Serbian soil. There is little doubt that the news dispatches within a short time will tell of the re-entry of the Serbian king to his own country.

"The cost had been undoubtedly a heavy one. There has been no vainer loss of life, aside from that in the Verdun contest than the loss of men about Monastir. It cost the Bulgars tens of thousands of men to reach Monastir.

"Monastir proves that the losses in the great war are becoming more and more futile and useless as the war goes on. The lines do not break; they only sway, but in the useless swaying, thousands of men die like germs.

"The Serbians feel repaid, undoubtedly, for their sacrifices in regaining Monastir. But the neutral world, where sanity remains, ought to begin to see, in the Monastir incident the fact that has long been apparent.

"MEN ARE DYING USELESSLY BY THE HUNDREDS OF THOUSANDS. THE WAR HAS AT LAST REACHED THAT PITIFUL STAGE."

A DIVORCE TO EVERY SIX MARRIAGES

Chicago, Nov. 21.—One divorce to every six marriages is the record Cook county hung up in October.

WOULD ABOLISH ELECTORAL BODY

Portland, Ore., Nov. 21—Carrying a proposed amendment to the federal constitution abolishing the electoral college, Senator Chamberlain, of Oregon, is enroute to Washington. He believes the electoral college is obsolete and that the president should be chosen by direct popular vote.

In explaining that the electoral college system might frustrate the will of the majority, Chamberlain pointed out that in the presidential electoin that 5,000 votes in California might have swung that state to Hughes and elected him, whereas Wilson had a popular lead of four hundred thousand votes throughout the country.

Chamberlain said his amendment would be proposed so it could become effective at the 1920 election.

ALLOWED TO REGISTER

New York, Nov. 21.—Women swimmers were granted the right to register in the Amateur Athletic Union at the annual meeting of the union. It was stipulated that they should be allowed to compete in contests for women only.

Greek Cabinet Is Defiant

London, Nov. 21.—A Central News dispatch from Athens declares the Greek cabinet has refused the demand of Admiral Fournet, representing the allies, that the German, Austrian, Bulgarian and Turkish ministers leave the capital before tomorrow.

The dispatch states that another meeting of the cabinet will be held before the matter is definitely determind.

MAY TAKE WINES FROM THEIR TABLES

Chicago, Ills., Nov. 21.—Wealthy church members were today seriously weighing the plea of William Jennings Bryan here that they exclude wine from their tables. Bryan acknowledged his change of position on the question of prohibitin, saying that he once voted for high license and against state prohibition.

NORWEGIAN SHIP SUNK

London, Nov. 21.—A Lloyds dispatch states that captain and part of the crew of the Norwegian steamer Finn, victim of a submarine, have been safely landed.

POLITICIAN DIES

St. Paul, Nov. 21.—A Congon, Minnesota member of the Republican national committee died at his St. Paul hotel apartment. Heart trouble caused his death, which was expected.

DENIES CONGRATULATORY TELEGRAM IS PREPARED

New York, Nov. 21.—Chairman Willcox, of the Republican national committee, today declared no telegram conceding the election of President Wilson or congratulating him has been prepared, so far as he knows.

Commenting on reports published in New York that Charles E. Hughes had really prepared a telegram of congratulations, Willcox said: "I know of no such statement having been prepared. I saw the governor last night and the situation is just where it has been. There is no change. We haven't said anything about the official count because the official count is not yet completed and we certainly wouldn't have anything to say about anything else. I don't know what the result of the official count will be any more than you do and it would be foolish of me to say anything about it."

Lakewood, N. J., Nov 21.—Charles Evans Hughes, through his secretary today said the report published today that he has prepared a telegram of congratulation to be sent to President Wilson is without any foundation. Hughes' secretary declared no thought has been given to the preparation of a telegram.

San Francisco, Nov. 21.—The Republican state central committee today estimated that President Wilson's plurality in California will be in excess of 3,400.

Sylvester McAtee, secretary, declared he is convinced that there is no chance of a split in California's electoral vote.

PASSENGERS AND CREW ARE SAVED

Deal, England, Nov. 21.—Life boat crews from the Deal and Walmer stations today succeeded in rescuing all passengers and members of the crew of the stranded American steamer Sibiria.

BANK CALL

Washington, D. C., Nov. 21.—The comptroller of the currency today issued a call for the condition of all national banks at the close of business on Friday, November 17.

GOES TO PEN

Athens, O., Nov. 21—Within four hours after pleading guilty to attacking Mrs. Agnes Bateman, 23, of Nelsonville, in September, Oliver Glapsey, 24, of Carbondale, was given an indeterminate sentence in the penitentiary.

OUTFIGHTS ROBBERS; SAVES HIS MONEY

....Cincinnati, O., Nov. 21.—Orlando Heminger, optician, frustrated an attempt to rob him of $500 after a hand-to-hand encounter with two men in an office building. Police arrested Fred W. Neil, 22, of Louisville, and Warren Rasch, of this city.

RUMANIAN ARMY IN DANGER

London, Nov. 21—Another Russian offensive along the line from Constanza to Cernavada is now expected to increase the intensity of the fighting in the Balkans.

Military experts here today agreed this was the only step which could be relied upon to lessen the weight of General von Falkenhayn's tremendous pressure on the Wallachian frontier of Rumania—a pressure which it is now admitted constitutes the gravest menace to Rumania. The Rumanian army is in the greatest danger of being outflanked, if the German official statement specifying near approach of the Teutons to Craiova is accurate.

The Rumanians are being forced back down the valley of the Jiul.

Meanwhile von Falkenhayn, with a force estimated at half a million men, is sweeping around their rear, steadily lessening the gap through which they must retreat and circumscribing that line of retreat so that its direction, apparently must be due east.

Unless there is a diversion somewhere else in the Balkan campaign to stop Von Falkenhayn's thrust it appeared certain today that complete evacuation of the western part of Rumania would be necessary to save the Rumanian army. This diversion, it is admitted, can best be made by the Russians, because of the ease of transporting reinforcements via the Black Sea.

Petrograd, Nov. 21.—Under German pressure the Rumanians have retired to Filiash, according to the Russian war office statement issued here today.

London, Nov. 21.—Raiding of enemy trenches at Gommecourt, Roelincourt and Ypres was reported by General Sir Douglas Haig, the commander-in-chief today. His statement said the British lines had been heavily shelled by the Germans southwestward of Grandcourt. British forces captured a German night patral.

Berlin—(Via Sayville) — Nov. 21.—"Our infantry now stands before Craiova", declared the German official statement, today, telling of the sweep of the Teutonic armies against the Rumanians.

WILSON TO ISSUE CALL TO AMERICAN BUSINESS TO MEET UNPRECEDENTED TRADE CONDITIONS AFTER THE WAR

(By Robert J. Bender, United Press Staff Corespondent)

Washington, D. C., Nov. 21.—A call to American business to meet unprecedented trade conditions after the war is to be the key note of President Wilson's address to congress, Tuesday, Dec. 5.

The president believes the countries industries can do a maximum amount of work only when there is a minimum of industrial unrest.

His message is expected to emphasize this in an appeal to employer and employe for more cooperation, more confidence of each in the other and less tendency to class feeling.

In this connection, the president has formulated plans for rendering practiially impossible strikes of all kinds. He will urge a program similar to that proposed in his last message to handle such situations as the recent threatened strike of the railroad brotherhoods.

Believing the railroad problem as important a domestic issue as confronts the country, the president will urge congress to give careful consideration to possible legislation which will aid the transportation systems to expand and improve to meet the additional stress under which they will be placed at the close of the war.

Abroad also the foundations must be laid for the coming trade upheaval, the president believes. He will urge congress to act immediately upon a measure along the lines of the Webb bill which would have permitted American exporters to organize without fear of anti-trust law action.

In addition to these the president's message will urge action upon different measures recommended in his message of a year ago, and which are still on the list of the administration's "unfinished business". They are expected to include:

"Conservation laws, legislation for rendering fuller political justice to the people of Porto Rico, a corrupt practices act, federal aid and stimulation industrial and vocation education."

The president also probably will urge continuation of "preparedness for peace" by continuance of a progressive program of national defense including material additions to the navy."

ESKIMOS ARE PEEVED

New York, Nov. 21—The blonde Eskimos are peeved at Vilhjalmur Stefannson, their discovered because they think he introduced them to influenza, the explorer wrote to a friend here from Cape Kellett.

Supreme Court Decisions

Columbus, O., Nov. 21.—Cleveland grade school teachers who two years ago formed a union to fight for better pay, today lost out finally when supreme court dismissed their appeal from the decision of the Cuyahoga county appellate court which had ruled against them.

The court held county commissioners can't spend public funds to buy or to keep in repair autos for use in supervising county road work.

The court upheld the constitutionality of the Lloyd Loan shark law. The court upheld Hamilton county courts which had refused a writ of habeas corpus to Herman Wessell, arrested in Hamilton county for lending money at interest charges in excess of eight percent without a license from the state superintendent of banks.

HATFIELD DENIES TURNER'S CHARGES

Columbus, O., Nov. 21.—Republican State Chairman Hatfield today characterized as "regrettable" the charge by Attorney General Turner that the G. O. P. state organization had been disloyal to him in the recent campaign.

Hatfield also denied Turner's charge that the organization had taken his contribution to turn over to financial interests which were fighting him in every county in the state.

"The Republican organization did not turn over one cent of state campaign funds to McCarty, who Turner charges was the agent of the Canton financial firm fighting him," Hatfield declared.

"The Stark county committee, of which McCarty was treasurer, was simply allowed to keep $4,500 of campaign funds raised in the county. This was by order of A. L. Garford, campaign chairman—and was simply a book transfer noted on our records."

Columbus, O., Nov. 21.—Republican state leaders today were up in arms over the charge by Attorney General Turner that the G. O. P. state campaign committee had helped finance interests working against his re-election.

Answering queries, Speaker of the House Charles D. Conover, secretary of the campaign finance committee, declared the charges "false and unwarranted."

Turner had asserted the committee supplied funds to a Canton financial concern, which, he said, was fighting him in every county in the state.

TO INSIST ON EIGHT HOUR DAY

Baltimore, Md., Nov. 21.—"There's going to be an 8-hour day on the railroads—or there's some unfinished business before this country."

In this manner today Warren S. Stone, head of the Brotherhood of Engineers, answered the question whether the railroad brotherhood will call a strikt if pending injunction proceedings tie up the operation of the Adamson 8-hour law.

Speaking in response to an enthusiastic hand given himself and the heads of three other railroad brotherhoods by the delegates to the American Federation of Labor convention, stone declared: "Labor will watch from the side lines while the railroads fight their own government."

Winnipeg, Manitoba, Nov. 21.—The Canadian government today placed $30,000,000 with chartered banks, for purchasing grain for England.

BUCKEYE BRIEFS

HE WANTS TOO MUCH

Cleveland: Charles Dorr is not impatient. For 12 years he toiled for $18 a week without complaining because he wasn't paid. Now he is suing to collect at least a year's salary.

ALL GONE!

Elyria: Harry Neipfoot's automobile is missing. Likewise his hired man, also his wife, as well as his two children.

MET THE "CORPSE"

Cleveland: Out of town friends came to attend the funeral of Frank Bartok. They met him just returning from the morgue where he "interviewed" his corpse.

BURIED WITH SON

Bellefontaine: Overcome with grief at the death of his son, Edward Skidmore, committed suicide and was buried with his son.

PORTABLE BOOTHS FOR COPS

Columbus: Traffic cops here will be provided with portable booths this winter. They'll be placed on the curb and equipped with heating apparatus and other comforts of home.

FACES DEATH PENALTY FOR STEALING COMPASS

Gary, Ind., Nov. 21.—Death penalty under an old sea law faces C. A. Shillinger, if he is convicted of stealing a compass from a United States Steel Company's ore ship. Under a law passed in 1790, Shillinger if found guilty, must either be freed or hanged from the yard arm of the ship in Gary harbor. Shillinger will be tried in the United States district court at Indianapolis.

SEEK TO PROTECT OFFICE HOLDERS

Charleston, W. Va., Nov. 21.—Carrying out the administration program of legislation to provide against the "arbitrary removal of public officials by executive actions" State Senator C. E. Conlter, Republican today introduced at the special session of the legislature called by Governor H. D. Hatfield, a bill providing that "the governor shall not remove any commissioner or member of the public service commission or other appointive official whose term is fixed by law except for incompetency, neglect of duty, gross immorality or malfeasance or misfensance in office, and then only after a public hearing."

Republicans fear Governor-Elect Cornwell, Democrat will oust all Republican appointive job holders.

Billy Butt-In
Times Weather Man

Bill Hiens went rabbit huntin' the other day but all he got was a good scratchin' up and a case o' "pizen." The unanimous opinion of the Hammer Club expressed this morning is to the effect that Billy Bryan has shouldered some job this time. Here's for tomorrow.

Ohio—Probably fair tonight and Wednesday.

West Virginia—Partly overcast tonight and Wednesday.

Kentucky — Overcast tonight and Wednesday. Probably rain in west portion. Somewhat colder.

HIGH CLASS PICTURES

LYRIC

HIGH CLASS MUSIC

10c TONIGHT'S SPECIAL FEATURE 10c

DANIEL FROHMAN PRESENTS ON THE "PARAMOUNT" PROGRAM

Maurice and Florence Walton

THE WORLD'S MOST CELEBRATED DANCERS IN A BEAUTIFUL DANCE-DRAMATIC-PHOTOPLAY

'The Quest of Life'

A five act picture of exceptional beauty and interest, many beautiful gowns are worn, the settings and photography are wonderful and the dancing "The Apache Dance"—"The Dance of Death"—"The Real Tango" and others are introduced all aptly woven into a thrilling, fascinating love story.

SHOWS TONIGHT 6:30, 7:30, 8:30, 9:30

Tomorrow and Thursday

Daniel Frohman presents the adorable little star

Marguerite Clark

In a fanciful, romantic, fascinating photoplay

"LITTLE LADY EILEEN"

An Irish love story of rare and beautiful charm, for Eileen is Irish with a world of creative imagination—and she believes in "fairies"—and so will you after you have seen the picture

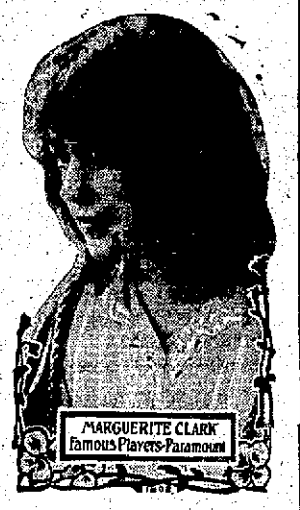

ADULTS 15c, CHILDREN 5c. SHOWS START 1:30, 3, 4:30, 6:30, 8:00, 9:30 P .M.

SOCIETY

The Elks' Social Calendar has been issued for the season of 1916-1917 as follows:

"The General Social Committee herewith presents the calendar of social events for the ensuing year. You will note that we are making a little change this year. At all dances the porch will be arranged for cards, and for each dance a committee on card party is appointed. These card committees will make all arrangements for the entertainment of card playing members who do not care to dance. There are quite a few members of this class and we hope to get them out this winter to our social affairs.

We have listed but one card party, and this on December 7th. As you know, card parties have not been very popular in late years. If this is a success and you desire more, the committee will list them.

Let us suggest to you that you send in your reply cards to the various events early, so that the committee will have its work simplified as much as possible. Respectfully,

The Committee:
CLARENCE E. NODLER,
CHALMER T. DAVIS,
PAUL ESSELBORN,
FLOYD O. FULLER,
GEO. S. MYTINGER.

November 20th, Wednesday—Thanksgiving dance. General Social Committee—Card Committee—T. K. Brashart, C. M. Searl.

December 7th, Thursday—Card Party. Committee: Rob't S. Kyle, Wm. R. Sprague, Chris Heer.

January 4th, Thursday—Holiday dance. Committee: L. P. Haldeman, Henry T. Bannon, James Williams. Card Committee: Howard Williamson, Harry E. Taylor.

February 13th, Tuesday—Valentine dance. Committe: J. Frost Davis, R. W. Goddard, W. J. Meyer. Card Committee: Chas. D. Scudder, Sherrard Johnson.

April 9th, Monday—Easter dance. Committee: C. M. Searl, Harry W. Miller, Anselm Shelton. Card Committee: Geo. M. Osborn, Wells A. Hutchins."

The Portsmouth Y. P. B. will meet with Mrs. C. C. Coverston, on Highland avenue. This is the first lesson of the study course and all members are urged to be present and bring as many friends as possible.

Quick, Safe Way To Remove Hairs

(Toilet Talks)

Keep a little delatone powder on your dressing table and when ugly, hairy growths appear, make a paste with a little of the powder and some water, apply and let remain on the hairy surface for 2 or 3 minutes, then rub off, wash the skin and the hairs have vanished. This treatment is quite harmless and rarely more than one application is required, but to avoid disappointment care should be used to buy the real delatone.

YOUTH Is Care Free

The only way a young man can get up is to wake up and then work up. So long as he lets today take care of today and gives no heed to tomorrow, so long will he fail to rise. He must

SAVE!

Are you making good or making a failure? Striving and thriving or shirking and lurking? Come out into the open, young man, and start to save here where money earns 4%. Save.

THE ROYAL SAVINGS & LOAN COMPANY

819 Gallia Street

Give That Man

A Gold Knife for Christmas
$1.25 to $6.00

Albert Zoellner
JEWELER
Third and Chillicothe

CONQUERS RHEUMATISM IN A VERY FEW DAYS

It is an established fact that one-half teaspoonful of Rheuma taken once a day has driven the pain and agony from thousands of racked, crippled and despairing rheumatics during the last five years.

Powerful and sure; quick acting, yet harmless; Rheuma gives blessed relief almost at once. The magic name has reached every hamlet in the land and there is hardly a druggist anywhere who cannot tell you of almost marvelous cures.

If you are tortured with rheumatism or sciatica, you can get a bottle of Rheuma from Wurster Bros., or any druggist for not more than 50 cents, with the understanding that if it does not completely drive rheumatic poisons from your system—money back.

The Y. W. C. A. membership council held a meeting last evening and reported one hundred new members. If the committee has not called on you, don't wait for them, but send in your name and one dollar, or call 142 and add your name to the membership list for this good cause. The Irving Drew Club met last evening. Miss Kinney was present to teach the girls how to crochet, and Miss Reynolds, in place of the regular teacher, acted as teacher in the dress-making class. Miss Ayers, the regular dress-making teacher, was in charge of her class last evening.

The Do-Shi-Kai Club will meet Friday afternoon at the Y. W. C. A.

The Mum's Run Card Club spent an enjoyable evening at the home of Mr. William Schmid, celebrating the birthdays of Messrs. William and Carl Schmid. After enjoying the evening a sumptuous Dutch lunch was served. Those attending were: Claude Brown, John Stir, John Newman, Albert Schmid, Chas. Steahly, George Schmid, Edwin Schmid, Albert Seiler, Jas. Thompson, Clay Sherer, Elmer Moritz, John Bainer, Earl Bainer, Earnest Morford, Firman Everling, Leslie Everling, Gilbert Everling, George Koenig, William and Carl Schmid.

Mrs. Abe Cox, of Chillicothe, wife of a B. & O. brakeman, and children spent Monday in Portsmouth, shopping.

Misses Susan and Lulu Hall, daughters of Mr and Mrs. J. W. Hall, will take dinner with Mr. and Mrs. George H. Hill, West Side, this evening.

Mr. and Mrs. Peter Hubertus, of Utica, Nebraska, are visiting their relatives, Mr. and Mrs. Edward Messmer, of Eleventh street.

The Fourth Street Methodist Aid Society will hold a Bazaar Thursday, Friday and Saturday of this week in the Hannon block on Gallia street. There will be fancy work and a bake sale each day. In connection with the Bazaar the Bethany class will have a sale of handkerchiefs. They have 500 beautiful ones to sell.

A union service of all the Methodist churches, Bigelow, Trinity, Manly and Fourth Street will be held Thanksgiving at Bigelow church, when Rev. Mr. Grimes, of Manly, will preach.

MOTHERS

Here's An Old Fashioned Recipe For Croup, Colds and Sore Throat

There is one safe remedy for children which always gives quick relief. It is called Wonderoil. For croup, sore throat, colds on lungs, or pains in chest, give a little melted in a spoon, and apply also on brown paper or flannel over throat and lungs as a plaster. It never fails to loosen up the cold and never burns or blisters.

"I saw a case of membranous croup cured when the doctor gave it up," writes Mrs. Coleman, of 524 8th street, Troy, N. Y., and Mrs. L. Dame, of Brooklyn, writes: "I have found that Wonderoil affords almost instant relief in cases of nasal catarrh and colds in the head or lungs."

Wonderoil is an antiseptic made from purest ingredients according to a physician's prescription and standard for over 30 years. It can be procured locally at Fisher & Streich's or any other reliable druggist. Mothers of Portsmouth are invited to try this wonderful medication.

A benefit social will be given this Thursday evening at the old Stockham home on Offnere street for the purpose of raising money to furnish the house which will soon be occupied by the sisters of Holy Redeemer school. Mrs. George Bender, Miss Margaret McMahon and Miss Katherine Kenrick are the committee in charge. All members of the parish and their friends are cordially invited to attend. Cards, music and refreshments will add to the evening's entertainment.

Mrs. Cornelia Treuthart will go to Columbus to spend the week-end with her sister, Mrs. Mary E. Finch, who has been spending the summer with her daughter, Mrs. Jessie Barker, on Long Island.

Mr. and Mrs. W. B. Anderson entertained at dinner last evening Mrs. E. G. Anderson, of Seattle, Wash., and Mr and Mrs. O. M. Shumway.

Mrs. August Deschler, of Chillicothe, arrived today to visit her daughter, Mrs. Louis Hurth.

The King's Heralds of Trinity church will meet Saturday afternoon at 2 o'clock at the home of Miss Reider, on Boundary street.

Mr. and Mrs. Samuel Wise are entertaining at dinner this evening in honor of Mrs. E. G. Anderson, of Seattle, Wash. Other guests are Dr. and Mrs. S. S. Halderman, the Misses Laura and Katherine Halderman and Dr. Henry Halderman.

An Easy Way To Get Fat and Be Strong

The trouble with most thin folks who wish to gain weight is that they insist on drugging their stomach or stuffing it with greasy foods; rubbing on useless "flesh creams," or following some foolish physical culture stunt, while the real cause of thinness goes untouched. You cannot get fat until your digestive tract assimilates the food you eat.

There is a preparation known to reliable druggists almost everywhere which seemingly embodies the missing elements needed by the digestive organs to help them pervert food into rich fat-laden blood. This modern treatment is called Sargol and has been termed the greatest of flesh builders. Sargol aims through regenerative, re-constructive powers to coax the stomach and intestines to literally soak up the fattening elements of your food and pass them into the blood, where they are carried to the starved, broken-down cells and tissues of your body. You can readily picture what result this amazing transformation should produce as with increased weight the cheeks fill out, hollows about neck, shoulders and bust disappear and from 10 to 20 pounds of solid, healthy flesh is added to the body. Sargol is absolutely harmless, inexpensive, efficient. Fisher and Streich pharmacy and other leading druggists of this vicinity have it and will refund your money if you are not satisfied, as per the guarantee found in every package.

BELL-ANS
Absolutely Removes Indigestion. One package proves it. 25c at all druggists.

Mr. and Mrs. Austin Bell, of Wheelersburg, left this morning over the N. & W. for Cincinnati, Chicago and St. Paul. In St. Paul they will spend Thanksgiving with Mrs. Bell's sister, Mrs. F. H. Baumgardner.

A delightful evening was spent at the home of Miss Nellie Ents, of Sixth street, on last Friday evening by her friends, and upon her invitation. The newspaper write-up which appeared the next day stated that a feature of the evening's entertainment was card-playing. This was an error, for cards were not played and were not found necessary for the enjoyment of these fine young people.

Mr. and Mrs. George B. Hogan, of 1526 Poplar street, entertained last evening with a miscellaneous shower in honor of Mrs. Hogan's sister, Minta Farley, who was married last week to Mr. Victor Elliott, a popular N. & W. fireman, of Barden. Those present were: Mr. and Mrs. J. E. Ratcliff, Mr. and Mrs. R. E. Wamsley, Mr. and Mrs. Henry Farley, Mr. and Mrs. E. M. Wamsley, Mr. and Mrs. Howard Halfull, Mr. and Mrs. Charles Higgins, Mr. and Mrs. W. T. Carter, Mr. and Mrs. George B. Hogan, Mr. and Mrs. Victor Elliott, Mrs. R. D. Wamsley, Mrs. John Warnock, Mrs. Clarence, Meacham, Mrs. George Samson, Stella Smith, Dorothy Shope, Fada Farley, Marietta Adams, Winifred Everman ,Olive Leonard, Grace Burke, Elizabeth Brown, John Farley, Corwer Keyes. They were the recipients of many beautiful gifts in cut-glass, china and linens. Dainty refreshments ended the evening's pleasures.

Saturday afternoon Mr. and Mrs. Henry Dammert's home was the scene of a merry party given in honor of their only daughter, Miss Mabel, it being her thirteenth birthday. The afternoon was spent in games and victrola music, after which all were invited to the dining-room, where dainty refreshments were served from a beautifully decorated table, done in pink and white. The birthday cake was a beauty in pink and white, with thirteen pink candles. The favors were dainty pink boxes filled with candy. The guests were Selma Fisher, Vesta Newman, Mabel and Christine Ridings, Flora Keene, Dorothy Scarmyhorn, Mabel Adams, Dorothy Patton, Edna Jaist, Helen Zeisler, Mary Katherine Lowry and Mr. and Mrs. Bergman. The guests departed wishing Miss Mabel many happy birthdays. She received many pretty presents.

Mrs. William Cramer, of Glover street, returned Monday from a visit to Cincinnati.

Mr. Henry Meyer, of Cincinnati, was in the city Monday and was the guest of Mr. and Mrs. Abe Mayer.

The Atlas Co. **Wednesday** The Atlas Co.

Bargain Day

Our store was crowded all day last Wednesday, the first introduction of this bargain day sale. Women came after bargains and they got them. Tomorrow you can get bargains by coming after them. We can only mention a few of the many money saving specials.

SERGE SKIRTS $1.95

Every woman knows it is almost impossible to buy a skirt worth while for so little. We only offer this for tomorrow. We can not alter or lay any aside. These skirts sell regularly for $2.50 to $2.98. The colors, Black, and Navy. Remember the price **$1.95**

HOUSE DRESSES 98c

The same quality, the same colors at the same old prices, in spite of the big advance in materials. Regular and extra sizes, light and dark shades of Percales and Ginghams. Bargain day value **98c**

NEW DRESSES $9.95

Fine quality of French Serge, made up just to the style you and most all women want. The pleated model with embroidered belt, contrasting collar and cuffs, not one dress in the lot you buy ordinarily for less than $13.50. Tomorrow only **$9.95**

GIRLS' DRESSES 98c

We show the largest assortment in the city. Our prices are always less; here you will find tomorrow long sleeve dresses, absolutely tub proof for girls up to 14. Regular $1.50 values at **98c**

FIRST FLOOR BARGAINS

White fancy Aprons, lace or embroidery trimmed each **10c**

Fancy Linen hemstitched Tray Cloths, worth today double the price. Only **25c**

Mahogany Serving Trays, the good dollar kind. Bargain day price **79c**

Kid Gloves in broken sizes in black. We have size 6 only. Browns we have from 7 up. Good dollar gloves, bargain price **69c**

Ladies' fancy Collars in Crepe de Chine and Georgette Crepe, medium and large, the very latest $1.50 and $1.00 values. Bargain prices ..... **75** and **98c**

MEN'S AND WOMEN'S UMBRELLAS

In 26 and 28 inch, all new with new handles, all made with Paragon frame and fast black. Bargain price **89c**

A Good Place To Trade **The Atlas Co.** 406 Chillicothe Street

The dangerous cold is the neglected cold. Get a box of—

HILL'S CASCARA QUININE

The old family remedy—in tablet form—safe, sure, easy to take. No opiates—no unpleasant after effects. Cures colds in 24 hours—Grip in 3 days. Money back if it fails. Get the genuine box with Red Top and Mr. Hill's picture on it—25 cents.
At Any Drug Store

SCIOTOVILLE AND WHEELERSBURG

SCIOTOVILLE

Mrs. George Bolander, of Fourth street, gave a party at her home Saturday evening in honor of her cousin, Elza Wade, of Haverhill. There being forty guests present. The evening was spent in games and music and in a laughing game all laughed but Earl Wade, who was elected judge. After the games a dainty lunch was served.

Mrs. George Brandau, of South Webster, who has been spending a few days with Mrs. W. E. Newman, of Woodland avenue, returned home Tuesday.

Mrs. Daniel Gerhold, of Center street, spent Tuesday with relatives at Portsmouth.

Misses Kate, Clara and Callie Marsh, of Portsmouth, were the Sunday guests of Mr. and Mrs. William Marsh, of Fourth street.

Miss Mildred Neff, of Portsmouth, spent Sunday with Mrs. C. C. Scott, of Tonawanda.

Mrs. Joseph Jenkins, of Market street, spent Monday with her aunt, Mrs. George Mathiott, of Dogwood Ridge.

Mrs. Rose Mathiott, of Jackson street, is spending a few days with relatives and friends in Columbus.

E. E. Hacquard, Gerald Millhoff and Jack Cummins spent Monday in hunting near this place.

K. N. Nagel and Dr. J. W. Hutchens, of Main street, were business visitors to Portsmouth Monday.

Bruce Powell, son of Mr. and Mrs. L. A. Powell, who is suffering with scarlet fever, is no better.

Ward, son of Mr. and Mrs. W. B. Halstead, of Main street, is ill.

Mrs. Robert Oliver, of Market street, spent Monday with her sister, Mrs. Harry Smith, of New Boston.

Leroy Horning, of Middletown, returned home after spending a week with his mother, Mrs. J. W. Kinnen, of Center street.

WHEELERSBURG

Mrs. George McClave, of Hayport, is spending a few days with relatives at Portsmouth.

Mr. and Mrs. Will Hansgen, of Portsmouth, spent Sunday with her parents, Mr. and Mrs. James Haskins, of Main street.

Mrs. Charles Church and daughter Averil, of Portsmouth, were the Sunday guests of Mr. and Mrs. John Beseo, of Nirvana.

Miss Myrtle Rogers, of South Portsmouth, is the guest of Miss Ruth Smith, of Nirvana.

Mrs. Austin Bell spent Monday with relatives and friends in Sciotoville.

Miss Helen Rowe, of Portsmouth, was the Sunday guest of Mr. and Mrs. George Koch, of Main street.

Oscar Lambert, of near Wheelersburg, who has been ill with typhoid fever for several weeks, is improving.

The second number of the South Webster High School entertainment course will be held Friday, Nov. 24, at the M. E. church, when Orie Rowand gives his humorous lecture, "Blowing Bubbles."

A Simple Way To Remove Dandruff

There is one sure way that has never failed to remove dandruff at once, and that is to dissolve it, then you destroy it entirely. To do this, just get about four ounces of plain, common liquid arvon from any drug store (this is all you will need), apply it at night when retiring; use enough to moisten the scalp and rub it in gently with the finger tips.

By morning, most if not all, of your dandruff will be gone, and three or four more applications will completely dissolve and entirely destroy every single sign and trace of it, no matter how much dandruff you may have.

You will find all itching and digging of the scalp will stop instantly, and your hair will be fluffy, lustrous, glossy, silky and soft, and look and feel a hundred times better.

BOWLING

The following games were rolled at the Crystal Palace alleys Monday night:

Eagles—			
Sahr	100	95	148
Guynan	180	137	127
Reider	133	157	168
G. Putzek	170	110	98
Bauer	138	118	125
	730	617	666
Furniture—			
Wilhelm	135	143	137
Gilmore	172	158	205
Bertram	153	203	151
Bullock	126	160	149
Benjamin	234	128	209
	820	792	845
Hyland Braves			
Doll	155	162	181
Smith	131	162	170
Pucket	112	106	167
Bell	101	132	121
Russell	150	185	156
	649	747	745
Elcoes			
Chaffin	164	157	137
Bruno	178	150	124
Wankes	156	140	149
Mantel	137	183	180
Aldridge	155	183	162
	790	813	752

Goes To Chicago

Henry H. Hossman, a local contractor has gone to Chicago on business for his firm.

One Application

Magnolia Lodge K. of P. at its regular meeting Monday night, received one application.

A Clear Complexion

Most every woman wants a nice, clear complexion, and can have it at a trifling cost.

Constipation in women is increasing to an alarming extent, and this causes poor circulation which accounts for yellow, muddy, pimply complexions which so many women are trying to overcome.

Dr. Edwards' Olive Tablets

is the one dependable remedy for bad complexions. They act on the liver and bowels like calomel, yet have no dangerous after-effect. They assist nature to throw off the impurities that get into the blood. They will surely clear up, even the most distressing condition quickly and tone up the entire system, giving a pure, fresh, ruddy skin. They are absolutely pure—easy to take and correct constipation. They act quickly, cleanse and purify—and make you feel fine. Start treatment now. Get a box from any druggist—10c and 25c.

Thanksgiving Needs!

Why not decorate the table with some new silver, cut glass, a carving set, serving tray or percolator.

Carving Sets ..... $4.00 to $15.00
Serving Trays ..... $2.00 to $18.00

A THANKSGIVING SPECIAL

Cut glass marmalade or jam jar with sterling cover and spoon at $2.50

WILHELM
The Jeweler 507 Chillicothe Street

COLUMBIA TONIGHT

A Gifted and Charming Dramatic Artiste Who Has Starred In Many Notable Broadway Stage Successes

Remember The Famous Florence Rose Fashions For Ladies Will Also Be Shown This Evening

TONIGHT'S FASHIONS

Bride and Bridesmaid's Gowns

Sober and competent workmen with Brehmer, the Painter. 1tf

MAYR'S WONDERFUL REMEDY for STOMACH trouble ONE DOSE WILL CONVINCE

Gall Stones, Cancer and Ulcers of the Stomach and Intestines, Auto-Intoxication, Yellow Jaundice, Appendicitis and other fatal ailments result from Stomach Trouble. Thousands of Stomach Sufferers owe their complete recovery to Mayr's Wonderful Remedy. Unlike any other for Stomach Ailments. For sale by Fisher and Streich, Flood and Blake, Stewart's Drug Store and other

Baesman Has New Job

Fred Baesman, former agent for the Whitaker-Glesener Company, Portsmouth, was in this city Saturday searching for laborers for the Dravo Construction Co., working on the steel plant water-works and sewer. Mr. Baesman is a native of Jackson and a former N. & W. engineer, having lost a limb in a wreck on that road about five years ago.—Wellston Sentinel.

Try Fisher & Streich's Pure Snow Flake Baking Powder, the kind grandma always used; one trial makes a customer. 17-10t

Final Account

The first and final account of the administratorship of the estate of the late Israel Castle was filed in probate court Monday afternoon by Joseph H. Brant. The report shows expenditures of $1,404.92 and receipts of $360.80, leaving a balance of $155.88.

ASTHMA SUFFERER

Write today, I will tell you, free of charge, of a simple home treatment for asthma which cured me after physicians and change of climate failed. I am so grateful for my present good health, after years of suffering, that I want everyone to know of this wonderful treatment. Mrs. Nellie Evans, O-23, Des Moines Iowa.

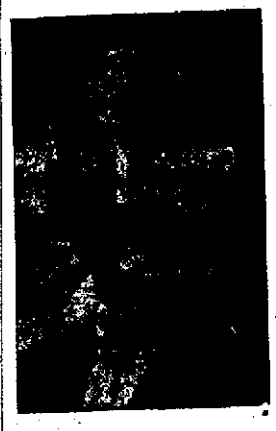

JAMES G. BENNETT, O. D.

Don't Trifle With Your Eyes

Bring them to us. Our reputation has been merited.

Bennett-Babcock Optical Co.

839 Gallia St. Phone 1717 X

Ruth Higgins Hit By Auto

Ruth Higgins, aged 6, daughter of John Higgins, of Pike street, Coal Grove, was seriously injured last Saturday, when struck by an automobile as she alighted from a street car in front of her home. The man driving the machine ran his machine around the street car and struck the little girl, knocking her down. The man did not stop but kept on going. He is thought to be a salesman for a meat packing house in Huntington, W. Va., and an effort is being made to learn his identity. The girl's leg was badly torn and bruised and it is feared she is injured internally. She regained consciousness at midnight Saturday. The girl is a niece of Mrs. E. W. Ranshahous, of Wheelersburg.

Award Contract

The board of control, Tuesday morning awarded a contract to Kelley Bros. for the improvement of Dexter avenue.

Boy Scout News

Troop Nine Wins Debate

The first inter-troop debate of the season was held last night at Manly M. E. church when Troops 8 and 9 locked horns. The subject discussed was: "Resolved—That capital punishment should be abolished." Troop 9 had the affirmative side with Paul Noel as debater. Troop 8 the negative side and represented by Harold Bierly. It was a splendid argument on both sides, and the debaters had made splendid preparation. The judges brought in a decision for the affirmative. Three scouts in Troop 8 last night entered the second class ranks and were presented with their badges. They were: Phillip Knauss, Jake Pfau, Jr. and Don Jordan.

Great Game On Tonight

The gritty little Tigers are well groomed for tonight's game against the formidable East End Quintet. This will be one of the hardest fought games of the season. The Tiger line-up will be: Smith, center; Fortner and Edwards, forwards; Multer and Hopkins, guards. The East End will present the following line-up. Williams, center; Doll and Dunn forwards; Davis, Nehf or Hamilton, guards. It will be no pink tea affair as these two teams always battle hard.

Troop One Meeting

Troop 1 meeting will start promptly at 6:30 this evening and every member should be in his place at that time. A new scribe will be elected.

H. W. Wagner, Scoutmaster.

Troop Nine Meeting

Troop 9 will meet tonight at 7:00 o'clock at the United Brethren church. Fred Noel, assistant scoutmaster, will be in charge. C. W. Ridenour will give the boys a short talk. Every member is urged to be present.

Robert Schmidt, Scribe.

Scout Briefs

Troops 2 and 12 have a big meeting scheduled for Friday night at Trinity church.

Roy Graham Arrested

Roy Graham, who claims to be 18 years old, and the son of a Front street teamster, was arrested by Sergeant John Smith Monday evening for brassing stealing.

Graham who has served sentence at the Lancaster Reform School before for stealing, and some other boys, according to the police, broke into the Front street building formerly occupied by the Brodt Shoe company, stripped nozzles and connections off fire hose and brass off lights, the loot comprising fully $200 worth of such material which they tried to dispose of to Isaac Quasser, a Third street junk dealer. Mr. Quasser held the brass, telling the boys to bring their parents and he would buy the supply from them. Meanwhile he notified the police. The police hope to capture the other boys within the next day or two.

Enjoyed Dance

An invitation dance was given in Richardson's Hall Fifth and Chillicothe streets Monday evening in honor of the Broadway Players who are playing at the Sun theatre. There were thirty-five couples present. George Doley, L. B. Ratchford and Jack Morgan were the committee in charge.

To Enjoy Banquet.

All arrangements have been made for the big meeting to be held tonight by River City Grove W. O. W. Circle. John Lewis will be initiated. A splendid menu has been prepared for the banquet. Members of Elm Grove Circle, New Boston and South Portsmouth Circles will be present as invited guests.

Dandruff is a Dangerous Disease

Dandruff should never be neglected for it indicates an unhealthy condition of the scalp that often leads to baldness. Some vital element in the follicles is lacking and the scalp flakes off.

Overcome this and make the scalp healthy by supplying the needed elements by applying the hair tonic based on the chemical analysis of hair—

VOLA-VITA

VOLA-VITA makes the scalp clean, healthy; makes hair grow on bald heads, restores color to gray hair by giving it the element missing.

Vola-Vita is sold and guaranteed by all good druggists and the Vola-Vita Mfg. Co., Chicago. 50c and $1.00 per bottle.

Columbia December Records

Now on Sale

Note the Notes

THE December list of Columbia Records stands alomst without a precedent in extent, in interest, and in range of selections.

There are *eighty-two* selections listed, ranging from Lazaro's operatic arias to Al Jolson's latest hit. And the names of the artists listed below will prove this list an artistic *event!*

Hipolito Lazaro
The Supreme Tenor sings two great arias from "Rigoletto" and "Tosca"

Johannes Sembach
Greatest of German tenors sings the "Preislied" and "Lohengrin's Farewell"

Pablo Casals
Greatest of 'cellists plays two masterpieces by Haydn and Bach

Leon Rothier
Metropolitan basso delivers the magnificent "Marcello's Air"

Graham Marr
America's foremost baritone sings the "Stein Song" and "Brown October Ale"

Lucy Gates
American Soprano prima-donna delights with two joyous coloratura airs

Al Jolson
The most popular blackface comedian sings a typical Jolson hit

Henri Scott
Famed operatic basso thrills with Valentine's Farewell from "Faust"

Weber and Fields
The inimitable pair in two of their most popular vaudeville sketches

Then there is an array of song-successes, with "Love Me At Twilight," the hit of "Step This Way"; *ten* great dance records; Tschaikowsky's "1812 Overture" played by the Band of H. M. Grenadier Guards; four orchestral overtures; records by Creatore's Band; the "Scheherazade" suite in the Ballet Russe series; records in native Gaelic; first recordings by the Musical Art Society of New York under the personal direction of Frank Damrosch; instrumental trios; vocal and violin solos; marimba, accordion and celesta novelties. Special Christmas records are also included.

Here is a list that is a *revelation* of what Columbia Records can offer in the *best* of entertainment, the best of its class, whichever form or class you prefer. A *treat* awaits you at your dealer's *today!*

New Columbia Records on sale the 20th of every month

COLUMBIA
GRAFONOLAS and DOUBLE-DISC
RECORDS

FOR SALE BY

A. STEINKAMP & CO., 524-526-528 Second Street.

Underwear Selling Week At Marting's

'Tis the time to buy your winter wants because stocks are complete and a full range of sizes in each style is here. Don't put off buying till later as today's prices are lower than what they will be later in the season.

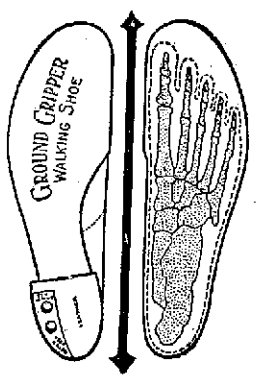

Hundreds of Satisfied Customers

Are now taking good care of their feet by

Wearing Ground Gripper Shoes

You will never know what foot comfort really is until you wear a pair of these shoes. Every toe in place and a place for every toe is the motto for Ground Gripper shoes.

Why prop the arch—when Ground Gripper Shoes cure flat foot by muscular action. Come in and let us show you.

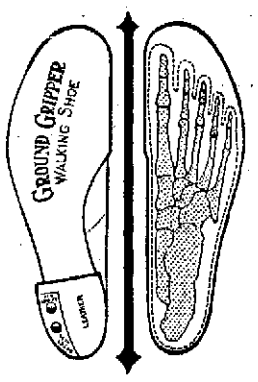

A Warner Corset For Every Figure

There are Warner Models for the growing girl and debutante that are pretty enough for the daintiest frock and flexible enough for just the right kind of a sport corset.

Warner's Rust-Proof Corsets

If you want only one corset we can give you one that can be worn on all occasions, or we can give you different models for different occasions.

Every Warner Corset is guaranteed not to rust, break or tear.

Prices range from $1.50 to $3.50

Special Assortment of Dress Goods at 50c and $1.00 per yard

Our Dress Goods Department offers special inducements in Woolen Dress Fabrics at these two popular prices and a glance over them will prove to you their extraordinary values.

Most all colors. Width 36, 42 and 54 inches.

Plaid and Plain Color Cloakings

You can now make your winter coat a great deal cheaper than you can buy it because these values at $2.00 and $2.50 are extraordinary.

WE HAVE ARRANGED A

Santa Claus Gift Shop on our 3rd Floor for You

In this new department you will find useful gifts as well as toys, books, etc., for the children. Be sure to take our chimney elevator for the gift shop. Come and look around.

Marting's BOYS—COME AND SEE OUR WORKING MODELS OF ERECTOR Marting's

Red Cross Seals On Sale In City

One million dollars for disease prevention this year from the sale of Red Cross Christmas Seals, is the hope of the anti-tuberculosis workers of this country.

The local Anti-Tuberculosis League is shouldering their share of the effort and have already placed seals on sale at the stores and are canvasing the city and county.

With one hundred deaths yearly from tuberculosis in this county and at least five hundred persons ill with the disease living among us, don't you think that money spent in aiding these sick citizens of ours and in protecting you and yours from being infected with the disease is money well spent?

Help the cause by purchasing a supply of the seals and placing them on your correspondence, Christmas gifts and the goods you sell.

All but a small percent of the receipts from seals sold here will be used by the local league, the remainder being used by the national and state societies.

THEATRICAL

At the Sun

Patrons of the Sun theatre who attend tonight or tomorrow afternoon or night will see the greatest production of St. Elmo ever produced in Portsmouth. This is a very popular play and every time it has been given here has drawn capacity business. The large following that the Broadway Players have in Portsmouth no doubt will test the capacity of the Sun when they themselves will p lay it. Don't miss St. Elmo tonight or tomorrow.

For the last half of this week "Wedded and Parted," another strong play will be the attraction with the usual country store in full operation Friday night.

"Fair and Warmer"

Avery Hopwood's delightful farce "Fair and Warmer" was produced at the Sun theatre last night and was enjoyed by a capacity audience. The farce is replete with humorous situations, which were admirably handled by a well balanced company.

Largest stock of Window Glass at the Fisher & Streich Pharmacy, 6th and Chillicothe. Cut to any size and delivered to your home in the city. 17-10t

Times Has Honor

According to post office officials, The Times office was the first to use Red Cross seals on their envelopes, they making their apeparance Saturday, November 18.

What Fat Folks Should Do To Reduce Weight

Thousands of people suffer from excessive fatness, weak nerves and feeble stomachs, who, having tried advertised flesh-reducers, food-fads, physical culture stunts and rub-on creams, resign themselves to a life-long fatness and think nothing will make them thin. Yet their case is not hopeless. A recently discovered combination of fat reducing agents has made fat disappear after years of obesity, and it is also unequalled, judging from reports, for reducing flesh without weakening the digestive system or impoverishing the nerves. This remarkable preparation is called Oil of Korein and comes in capsule form. Fat reducing and system-building elements of acknowledged merit have been combined in this preparation, which is endorsed by people everywhere. It is absolutely harmless, inexpensive and efficient.

A few weeks systematic use of Korein should go far to reduce flesh and fat even after everything else has failed to bring the desired result. The Fisher and Streich Pharmacy and other good druggists everywhere are dispensing Oil of Korein in capsule form in the original sealed laboratory package. Get some today and see for yourself how quickly and harmlessly it works.

BURNS ADKINS SHOT OVER HEART; YOUNG FOREIGNER IS BEING HELD

The authorities are perplexed over the features of a youthful shooting affray staged near the Robert Hoffman store, Idlewild addition, New Boston, early Monday evening, in which Burns Adkins, 19, 515 Seventh street, this city, received a bullet over the heart from a 22-calibre revolver. Di Bernardo Domenico, a foreigner, 21, single, the alleged gunuser, who is now in the county jail, disclaims any knowledge of the affray, while Adkins stendfastly maintains that Domenico is the man who shot him.

Adkins and Roe Whitt, both of this city, and employed at the Star Yards brick plant, were on their way to the Nelson Medley boarding house, Idlewild, the victim claims, when the shooting occurred.

It was dark and as the two walked out the thoroughfare near the Robert Hoffman store, Adkins accidentally stumbled over a bicycle which Domenico was holding. Adkins turned to the foreigner and said: "Excuse me, pardner, I did not mean to do that."

Caustic words followed, the victim claims, and then Domenico reached into his pocket. "I grubbed his hand as he brought it out, but just missed it. Then he fired three times at me. I knew I was hit, for I felt a numb sensation in my left chest. Domenico then started to run, and as he ran up the road, he fired twice at Whitt," Adkins told a Times man after the shooting.

Robert Hoffman, the store-keeper, claims that Domenico and a companion had ridden to his store on their wheels to get a pie. Domenico remained with the wheels and his companion went into the store. Later Adkins and Whitt came into the store and bought a pie. They left and later became involved in an argument with the two young foreigners, which led to the shooting.

After the shooting Charles Fife, Samuel Medley and Robert Hoffman took the Adkins boy into the store and called Dr. W. G. Cheney. The physician spent some time probing for the 22-calibre bullet, which had entered the boy's left chest, just over the heart, but failed to locate it.

In the meantime the Portsmouth, New Boston, Sciotville and Wheelersburg authorities had been notified of the trouble and a rigid search was instituted for the foreigner who was said to have fired the shot.

Deputy Sheriff C. J. Daniels went directly to the foreigners' camp, near Idlewild, and found Domenico sitting on an old trunk. He took charge of him and brought him to the county jail.

Adkins, who was able to walk about without assistance, accompanied the deputy sheriff and his prisoner to the jail, where he positively identified Domenico as the boy who shot him.

Adkins went to his home, which is but a short distance from the county jail. His condition is not serious.

The authorities are at a loss to determine the status of the case. They do not know who the agressor was and what started the trouble. Sheriff Smith will investigate every phase of the shooting.

A charge of shooting with intent to kill will be placed against the foreigner, the officials claim.

Rested Up From Mishap

Charles Etzel has returned from his home in Martin's Ferry, O., where he has been resting up since an accident he met with at Ironton, October 1. In alighting from an N. & W. passenger train there Mr. Etzel broke the ligaments of a leg.

Placed In Strong Ward

Ed "Deety" Johnson, a North End negro, whom Mayor H. H. Kaps sentenced to the county jail a few days ago for stealing coal from the N. & W. railway, developed delirium tremens Monday and is now in the strong ward of the prison.

Meeting In New Church

The newly completed Pentecostal church, which was constructed of concrete blocks, at Sixth street and Broadway, is now being used for service. Although the new structure has a seating capacity of 500, it is not sufficient to accommodate the crowds that gather nightly.

This Simple Laxative A Household Necessity

Dr. Caldwell's Syrup Pepsin Should Have a Place in Every Home.

Constipation, or inaction of the bowels, a condition that nearly every one experiences with more or less frequency, is the direct cause of much disease. When the bowels become clogged with refuse from the stomach, foul gases and poisons are generated, and unless the congestion is quickly relieved the system becomes weakened and most susceptible to attack.

Various remedies to relieve constipation are prescribed, but many of these contain cathartic or purgative agents that are harsh and violent in their action and shock the system. The most effective remedy is the combination of simple laxative herbs with pepsin that is sold in drug stores under the name of Dr. Caldwell's Syrup Pepsin.

The Hon. John D. Keister of Brandywine, W. Va., who has represented his district in the state legislature for six years, writes that he uses Dr. Caldwell's Syrup Pepsin and finds it a splendid laxative, easy to take and mild, yet positive, in its action, and that it should be in every household for use when needed.

Dr. Caldwell's Syrup Pepsin is sold by druggists in all parts of the United States and costs only fifty cents a bottle. It contains no opiate or narcotic drug, does not gripe, and is recommended as a family laxative, mild enough for the tiniest babe, yet sufficiently powerful to act easily on the strongest constitution.

To avoid imitations and ineffective substitutes be sure to get Dr. Caldwell's Syrup Pepsin. See that a facsimile of Dr. Caldwell's signature and his portrait appear on the yellow carton in which the bottle is packed. A trial bottle, free of charge, can be obtained by writing to Dr. W. B. Caldwell, 455 Washington St., Monticello, Illinois.

ALLEN A. M. E. CHURCH NOTES

Every one is looking forward to the grand rally Dec. 3. All the clubs are working to that end.

The Allen Chapel Volunteers will meet with Miss Gladys Williams tonight. Business of importance.

The Allen Chapel Gleaners will meet Tuesday night with Mrs. Lillian Payne on Seventh street.

There will be a supper given at the home of Mrs. George Banks, on Eleventh street by Clubs Number One and Number Five. Mrs. Cordelia Randall and Mrs. Banks, captains. The menu will consist of chicken pie, mashed potatoes, slaw, bread and butter.

Wednesday night prayer meeting. We all go to prayer meeting.

Thursday night Club No. 2, Mrs. May Fossett, captain, will give a unique entertainment at the church. The following program will be given:

Recitations—by the Starks brothers.
Solo—Seymore Payne.
Recitation—Beulah Bryant.
Solo—Stockton Dill.
Reading—Prof. Gentry.
Solo—Helen Randall.
Instrumental—Mattie Price.
Solo—Anna May Black.
Instrumental—C. Cornute.
Recitation—Randall Nichols.
Reading—by an unknown.
Friday night teachers' meeting.

JOHN IRVIN, Pastor.

RIVER NEWS

Portsmouth, Nov. 21.

Observations taken at 8 a. m. [illegible] Meridian Time.

	River Stage	Fall [illegible]	River Temp.	Clearing or Cloudy	Precipitation last 24 hours
Franklin	15	0.7 F		-0.1	
Greensboro	18	8.4 F			
Pittsburgh	22	5.8 F		-0.5	
Wheeling	36	3.9 F		-1.2	
Zanesville	25	8.0 F			
Charleston	30	7.1 F		-0.1	
Dam No. 26		2.1 F		-2.7	
Huntington	50	7.0 F		-0.1	
Catlettsb'g	50	10.2 F		-1.7	
Portsmouth	50	7.1 R		-0.3	
Cincinnati	50	12.0 R		-0.2	

FORECAST

Partly cloudy over upper Ohio valley tonight and Wednesday.

River at Portsmouth will not change much.

F. B. WINTER,
River Observer

The Ohio river was 7.1 feet and rising here Tuesday morning.

The packet Mildred Runyon will be inspected within the next day or two by government inspectors, after which she will resume her place in the Portsmouth-Rome trade.

New Bridge Is Opened

The Rhine Bridge in East Greenup, is now open for vehicle traveling. This week the floor covering is being put on. This is composed of clay and slag.

This bridge is a pretty piece of work and was done under the instruction of the state. S. M. Foster, of Vanceburg, was the inspector.

Fisher & Streich's Marigold Cream soothes and softens the chapped and irritated skin, 10 and 25c. 17-10t

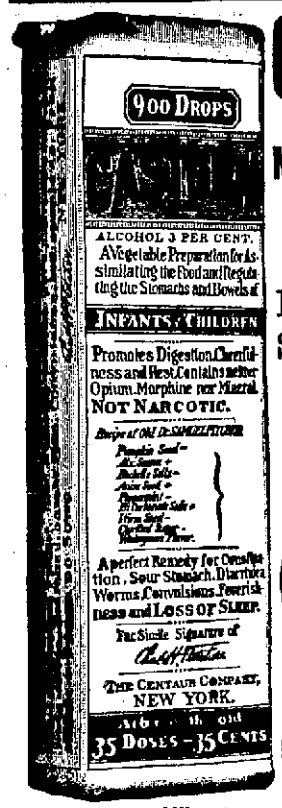

Exact Copy of Wrapper.

CASTORIA

For Infants and Children.

Mothers Know That Genuine Castoria Always Bears the Signature of *Chas. H. Fletcher.* In Use For Over Thirty Years

CASTORIA

THE CENTAUR COMPANY, NEW YORK CITY.

Color

That is what puts beauty in a roof.

And most beautiful of all—the rich *moss green* you can now get in

SAL-MO Asphalt SHINGLES

The "last word" in artistic roof covering; absolutely waterproof; never curl, split, or warp; save cost of repair and give a beautiful appearance to the building.

Guaranteed 12 years and last much longer.

Approved by the Underwriters' Laboratories.

See these shingles and get our estimate

For asphalt roll roofing, use Reliance. Also guaranteed by the makers.

The H. Leet Lumber Co.
Portsmouth, Ohio

NOTICE TO CONTRACTORS

Notice is hereby given that, until twelve o'clock, noon, on

Friday December 22, 1916,

sealed proposals will be received at the office of the Clerk of the Board of Education of the Portsmouth City School District, Scioto County, Ohio, 818 Gallia Street, Portsmouth, Ohio, for the erection, equipment and completion of a school building for the said Board of Education in accordance with the plans and specifications now on file in the office of the Clerk of the Board of Education and the office of Hitter and Bates, Architects, 46 First National Bank Building, Portsmouth, Ohio.

Each bid shall contain the name of each and every person interested in the same and shall be accompanied by a certified check or a Surety Company's bond equal to ten per cent (10) of the bid. The successful contractor or contractors shall enter into a bond equal to fifty per cent (50) of the bid.

Both labor and material must be separately stated in the bid, with the price thereof.

None but the lowest responsible bid will be accepted and the Board reserves the right to reject any or all Bids; to accept any part of a bid which is lower than the same part of any other bid; or to accept any bid for both labor and material which is the lowest in the aggregate.

Separate bids will be received at the same time for the installation of the heating and ventilating system, in accordance with the plans and specifications on file as above.

Said bids will be opened at the regular meeting of the Board of Education to be held at 7:30 o'clock on the evening of Friday, December 22, 1916.

By order of the Board of Education of the Portsmouth City School District, Scioto County, Ohio.

J. F. FIRHIAM, President.
William C. Haslebeck, Clerk.

21-4 Tues.

10c Exhibit Tonight 10c

Gertrude Robinson and an all star cast in "CONCEALED TRUTH" 5 part Ivan Film production

TEMPLE THEATRE Tonight 8 reels 10 cents

Charlie Chaplin in his latest "CHARLIE'S STORMY ROMANCE," 4 reels "OUT OF THE MIST," 3 reel drama

5c Strand Tonight 5c

Ben Wilson and Clara Beyers in "The Broken Spur" 2 part Northwestern drama; "Musical Madness", Joker comedy "Under the Spell", Rex drama

BANKRUPT SALE

-- OF --

PIANOS, Player Pianos

Phonographs, Violins, Ukulele, Sheet Music, Etc., Etc., Etc.

The greatest chance of a life-time—goods sold at a wonderful sacrifice—everything offered for sale absolutely guaranteed to be exactly as represented. A chance to get a piano at your own price. Edison Phonographs at ridiculously low prices—sheet music at away down prices.

We have purchased the entire stock of the Hutchison-Wamser Music Co. as well as the stock from the J. E. Kessler Piano Co., Wellston, placed them both together at the rooms formerly occupied by the Hutchison-Wamser Co., 1003 Gallia street, where beginning

Wednesday, November 22

At 2 O'clock P. M.

We will conduct the most gigantic Piano sale in the annuals of Southern Ohio

This will be a sale of dependable merchandise, for the people of Portsmouth know that while the Hutchison-Wamser Co. failed in business it was not because they did not carry a high class line of merchandise. Their stock was the cleanest we ever saw and in absolutely 100 per cent condition.

We do not propose to be very long in selling out the entire stock—nothing reserved, and if you are in the market for any of the articles listed above, kindly drop around early.

This sale comes at a most propitious time. Christmas will soon be here and if you were contemplating the giving of a piano, player piano, violin, phonograph, etc., we absolutely guarantee to save you much money.

In some instances we will be able to save you $150.00 on the purchase of an instrument. Remember, all these goods were purchased before the big advance went into effect and that means a whole lot to you.

Do not let anything keep you away from this gigantic sale. It will pay you to come hundreds of miles to participate in the great bargains we offer. We hope to dispose of every article within the next ten days, so it will behoove you to be on the alert and be among the first to visit our store when the doors fly open on tomorrow afternoon at 2 o'clock.

We guarantee to save you much money and at the same time offer the goods at much less than factory prices.

Courteous salespeople to wait on you.

W. W. NEARY

1003 Gallia Street — Hutchison-Wamser Old Stand

MEN MUST SEE

clearly in order to work accurately. Both hand and brain are guided by the eye—and good vision necessarily means better work, more quickly and more easily done.

Defects of Vision

often exist unsuspected—the sight may not be noticeably imperfect, but the strain of seeing may render work much more difficult than it should be.

Health Often Suffers

also because eyestrain is is one of the great causes of nervous derangements. Competition is so keen nowadays in every walk of life that no man can afford to remain handicapped by bad vision.

Women, Too

are liable to have eye-troubles without realizing the fact. Women who enter into business life usually take up work which is peculiarly trying to the eyes.

Sewing and Fancy Work

of all kinds are especially trying to the eyes. The distressing headache which so often follows prolonged work of this kind is usually attributed to any cause but the right one, which is

Strained Eyes

Besides blurring and dimness of vision there are many signs of strain including aching and watering of the eyes and especially headache. No improvement can be hoped for until the sight has been tested and accurate Glasses adapted.

And Even Children

Parents should know that quite a large number of young children are troubled with defective vision.

If this is neglected school hours become one long night-mare to the little one who suffers much needless pain and undeserved blame for dullness when the fault lies in the eyes which obstruct the understanding.

All Ages and All Classes Need Good Vision

—it is vitally necessary to the welfare of every one in these strenuous times. No eye-defect is too slight to trouble about, because it is a permanent tax upon the powers, and will almost certainly grow worse unless attended to.

We have the largest and best equipped optical department in the city. We are actual lense makers—and the public is invited at any time to see this interesting work of lense making. We examine your eyes free of charge and glasses recommended only when necessary.

Jeweler Optician **J. F. CARR** 424 Chilli. St. Near Gallia

THE HAZLEBECK CO.

General Insurance

819 Gallia St. Phone 70

Classified Ad. Rates

Classified advertisements per word each insertion

One Cent

No advertisements accepted under any classification for less than 15 cents where advertisement contains less than 15 words.

Orders for advertisements in this department must be in no later than 3 p. m.; when received later copy is held until next day's issue.

Orders taken promptly and collections made by regular newsboy carriers each Saturday.

In case of incorrect insertion notify The Times immediately after first insertion, either in writing or by phone.

TIMES CLASSIFIED DEPARTMENT
Phone 446. Phone 446.

MASONIC NOTICE

Aurora Lodge No. 48 F. & A. M. will meet Thursday, November 23, promptly at 4 p. m. Work in the Master Mason degree. Several candidates.

WANTED

WANTED:—Situation by first class motion picture operator, electrician and repair man. Can furnish best references in Ohio. Room 9 Norton hotel. 21-3t

WANTED:—Tie makers, houses ready. Phone 42 Sciotoville. 21-2t

WANTED:—Girl for general housework. 1549 11th. 21-3t

WANTED:—Young man, well acquainted with city, neat appearance. References required. Crescent Jewelry Co. 21-2t

NOTICE:—Highest prices paid for rags, magazines and papers. S. Horsley, 1129 Mill. Phone 404-R. 21-5t

WANTED:—Roomers and boarders at 2510 Gallia. Phone 1290.

WANTED—Stenographer. Southern Express Co. 20-4t

WANTED:—At once licensed boiler and pump hand as night watchman. Must be sober and efficient. Address Box 702. 20-3t

WANTED:—White porter, one familiar with cooking. Home Liquor Co., corner Gallia and Gay. 20-2t

WANTED—Experienced furnace installers. Year round work to right men. Apply to Columbus Heating and Ventilating Co., Huntington, W. Va. 18-6t

WANTED:—Two dining room girls at Shepherd's restaurant, 1102 10th St. 13-tf

WANTED:—Good boy, fine opportunity for advancement. Call 1101 after 6:30 a. m. 14-tf

NOTICE:—For city delivery call Everett Artis, Phone 1586-X. 2-tf

WANTED:—Machinists for machine and floor work. The Ironton Engine Co., Ironton, O. 11-10t

NOTICE:—For prompt package delivery phone 404-Y. Dick Postwick, 12 Waller. 15-tf

WANTED:—Second hand furniture and stoves. 1024 9th. Phone 1180-Y. 8-tf

WANTED—To Men—Our system of teaching barbering enables you to learn a profitable profession quickly. Write Moler College, 324 W. 4th, Cincinnati. 2-25t

P. E. ROUSH

Painter and Paper Hanger

UNION WORKMEN
Phone 1015 A 646 Ninth St.

THE SCHMIDT-WATKINS CO.

Plumbing, Heating and Electrical Contractors
934 GALLIA STREET
Home Phone 578 Bell 383

MEN! GET YOUR TROUSERS creased with "CREASO." Spots or stains I remove by Scientific Formulas. LADIES' WORK A SPECIALTY. I Dry Clean by the latest processes. Calls promptly made.
MINOR, the Scientific DRY CLEANER
920 Washington St., City Phone 1111-X

PEEL STORAGE CO.

Warehouse 623 Second St.

Expert furniture packers, crafters and and shippers to all parts of the world.

Goods handled by our own experienced men. With correspondents in all principal cities. Private storage. Quick service. Phones Warehouse 1219. Residence 923. Stables 470 X. Estimates cheerfully made.

F. B. M. CORSON

Real Estate and Rental Agency
In Room 225, Masonic Temple, formerly occupied by the Cadot Agency
Settlements made promptly first of each month.

WANTED:—Carpenters and pipe fitters. Apply Dravo Contracting Co. Whitaker-Glessner mill. 7-tf

WANTED:—Experienced girl for general housework; no washing or ironing. Mrs. Warwick Anderson, 451 Brown. 20-2t

WANTED—Experienced girl for general housework, good wages, no washing. Russell Anderson, 1657 5th. 20-3t

WANTED:—Two bright girls for telephone operators. Portsmouth Telephone Co. 20-3t

NOTICE:—Cash paid for furniture, stoves, carpets. Phone 232-G. 627 2nd. 21-tf

For jitney service phone 717. 5-tf

FOR SALE

R. 21-3t

FOR SALE—Ocean trout. Phone 1442-L or 505 Gay. 21-5t

FOR SALE:—Onyx enameled ware and diamond aluminum ware (a few bargains. Central Hardware Co., 543-545 Second and Court. 21-1t

FOR SALE—Late improved Winchester Repeating 12-gauge shot gun, good as new. Call East End Fire Dept. 21-2t

FOR SALE:—Two boys' overcoats, size 14 and 16 years. 1412 Gallia. 21-3t

FOR SALE:—Ford touring car, good condition. Phone 1638-Y. 21-2t

FOR SALE:—Thanksgiving turkeys. Phone 4900-L. Wm. Zenne. 21-3t

FOR SALE OR TRADE:—5 room cottage, 1746 Seventh St., $2000. Six room double house, 1240-1242 Front St., $800. P. W. Kilcoyne, 52 First National Bank Building, Phone 1698 or 1408-L.

FOR SALE—Lot on Scioto Trail, $400. Phone 1719-R. 21-2t

FOR SALE:—Young mare and percheron colt, 6 months old; cheap. L. Flannigan, 810 Grimes Phone 562. 21-tf

FOR SALE:—Good side board, bed lounge, Model Oak gas stove and various other articles. 614 Campbell Ave. Dealers need not apply. 18-4t

FOR SALE:—Large new 7 room house, vacant, 4th St., reception hall, furnace, electricity, bath, hardwood floors and finish, large garage, modern up-to-date home. Price right. Many other homes in all parts city. A. M. Kidd, 1306 Center St., Phone 1579. 17-tf

FOR SALE:—Farm, 155 acres, 60 acres level, 50 acres rolling, $1,000 timber; four room cottage, barn, cheap if sold at once.

Farm of 65 acres, good timber, price $1500, easy terms, near Wheelersburg.

Have some farms will trade for city property. Houses and lots Portsmouth, Sciotoville, Wheelersburg. W. H. Shankwiler, Phone 1455-X. 15-6t

FOR SALE:—Small supply of stereotype mats. Better than paper for laying under carpets The Times Office 4-tf

FOR SALE OR TRADE:—Good rental property. Inquire 216 Chillicothe. 16-6t

FOR SALE:—Horse, buggy and harness. Phone 1889-X. 20-3t

FOR SALE:—Bicycle, good condition. Cheap. Arthur Hudson, care Seventh Street fire department. 20-3t

FOR SALE:—Gas heater, $6.00. Phone 499-L. 20-3t

FOR SALE:—Overland touring car. 432 Third St. 20-3t

FOR SALE:—Baby bed used only two months. Phone 314-R. 20-3t

FOR SALE:—Two hounds. 1122 11th St. 20-3t

FOR SALE:—Some very good clothing in suits, coats and dresses for both women and children. 1136 3rd. Phone 1390-R. 20-tf

FOR SALE—Reed baby carriage. 1616 Robinson avenue. 18-3t

FOR RENT

FOR RENT:—Large furnished upstairs front room with bath for two gentlemen or man and wife. No children. 637 2nd. Phone 1414. 21-3t

FOR RENT:—Store room. 1832 11th. Andy Wolfe. 21-3t

FOR RENT:—5 room house, bath, reception hall. 1518 5th. Inquire at 1526 5th. Phone 102. 21-3t

FOR RENT:—Large front room furnished, outside entrance, bath and phone, man and wife or two girls preferred. 1725 Eleventh. 21-3t

FOR RENT:—2 furnished rooms suitable for two gentlemen, near the main car line. 734 7th. 21-3t

FOR RENT:—Two furnished rooms for light housekeeping. 2435 Gallia. 20-3t

FOR RENT:—Furnished bed room at 822 Chillicothe St. 20-tf

FOR RENT:—Furnished rooms with use of bath. 426 Glover. Phone 903-L. Men preferred. 20-3t

FOR RENT:—Two rooms for light housekeeping. 1202½ Young St. Phone 1141-L. 20-3t

FOR RENT:—7 room 2 story, with bath, pantry, large cellar, front and rear porch, hardwood floors, all modern conveniences, gas and electricity. 1113 18th, ten minute walk from postoffice, one square from car line, desirable place for any down town business people. 18-tf

FOR RENT:—Two furnished or unfurnished rooms for light housekeeping. 2523 Gallia. 18-3t

FOR RENT:—3 nicely furnished rooms on first floor. Phone 244-X. 18-tf

FOR RENT:—Store room on Gallia near Gay. See Wm. J. Meyer, First National Bank Bldg. 18-7t

FOR RENT:—Garage, modern in every respect. Phone 926-R. 18-3t

FOR RENT:—2 rooms with bath. 633 6th. 18-3t

FOR RENT:—Two furnished light housekeeping rooms. 1508 7th. 18-tf

FOR RENT:—One room. 1536 4th. 18-3t

FOR RENT:—Furnished room with all modern conveniences. 2317 Grant. Phone 766-M. 18-4t

FOR RENT:—Modern house, six rooms and bath. 1809 5th St., $25 month. Phone 135. 18-3t

FOR RENT:—7 room flat above the Miller Dry Goods store. Call at Miller Dry Goods Store. 16-tf

FOR RENT:—Nicely furnished room, conveniences. 1123 2nd. 15-tf

FOR RENT:—Furnished room with bath and heat. Phone 1540-M or 1527 Grandview. 15-tf

FOR RENT:—Furnished room with all modern conveniences. 618 Washington. 14-tf

FOR RENT—Large 8 room home on hilltop, gas, electricity, furnace, sleeping porch, basement and attic, large lawn, fine location. Phone 1518-L. 10-tf

WASHINGTON Street, 614. Furnished rooms for rent, bath, conveniences. 8-tf

LOST

LOST:—Knight Templar watch charm. Reward if returned to superintendent's office, N. & W. Terminals. Phone 2051. 21-3t

Real Estate!

Large 6 room house, Sixth and Adams streets, reception hall, bath, sliding doors, hardwood floors and finish, gas and electricity, large lot, street assessments all paid, newly painted and papered, vacant, easy terms	$3800
Large 6 room house, Robinson avenue near Lincoln, bath, reception hall, hardwood floors and finish, large lot, vacant, easy terms	$4000
Six room house with bath, pantry, reception hall, sliding doors, Center street, near Grant, vacant, easy terms	$3500
Nice 5 room cottage, Seventh street near Boundary, bath, pantry, cistern, front and rear porch, a bargain, easy terms	$2200
Large 6 room house, Grant street near Mound, bath, pantry, front and rear porch. Price	$2800
Fine 6 room house, Mound street, near Grant, bath, reception hall, pantry, gas and electricity, street assessments all paid, a bargain	$3100
Good 6 room house, Eighth street, near Murray, bath, sliding doors, front and rear porch. Price	$3000
Six room house, Murray street, near Gallia, bath, pantry, front and rear porch, a bargain	$2800
Large 5 room two story house, Eighth street, near Campbell Ave., 2 cabinet mantels, water, gas, a nice home	$2250
Nice 5 room cottage, Robinson avenue, near Offnere, reception hall, bath, attic, hardwood floors, front and rear porch, a nice home, above high water.	$3500
New modern 6 room bungalow, Baird avenue, one of the best small homes on the hill, easy terms	$4650

Houses and lots in all parts of the city, cash or easy terms. Loans arranged. List your property with us.

WERTZ

724 Fourth St. Phone 1497

NEW BOSTON

New Boston Council

Members W. T. Harr and John Emmert were absent at Monday night's session of council. It was one of the shortest sessions in the history of the present council.

A petition from the Millbrook Addition Realty Company signed by Charles Horr, treasurer, was read asking for water service in Millbrook addition. Four houses are under course of erection and in the spring five more are sure to be erected. The petition was referred to the water committee. uJdge A. Z. Blair representing the Whitaker-Glessner Company was present to explain and settle the little difference that has arisen between the steel company and the village in the West avenue river road matter. On account of the two absentees it was decided to hold an adjourned meeting Wednesday evening when Judge Blair will be present to take up the matter with council.

Bills amounting to $225 were allowed. Kelley Bros. were allowed an estimate of $2750 on their contract of grading Gallia pike through Peebles addition. Contractor M. H. Shumaway was allowed his first estimate of $2,000 for building Maple street from Harrisonville avenue to School Land Hollow.

An ordinance will be brought in by Solicitor Stanley McCall at the next meeting setting forth new rates of pay for the deputy marshals, fire chief, laborers and street superintendent. Street Superintendent Wm. Middaugh reported that it was hard to get laborers for $1.75 per day, the rate now paid. A resolution was passed to issue certificates of indebtedness to the amount of $5,000 to pay for the work of grading Gallia pike through Peebles addition.

The Clay Township Board of Trustees met in monthly session at the New Boston town hall Saturday and allowed a number of bills for road repair work.

Frank Emnett, of Rhodes avenue, butchered a fine porker Monday.

Class No. 1 of the Christian church, will give a Thanksgiving supper in the church basement Thursday evening. All are cordially invited.

Squire J. L. Rickey, of Oak street, who ran a nail in his left foot a few days ago, is getting along nicely.

Estelene Rickey, daughter of Mr. and Mrs. Herbert Rickey, of Oak street, who has been suffering with pneumonia for several days, was reported better Tuesday.

Fred Brown, of Park avenue, was the guest of M. E. Lyons, of Harrisonville, Sunday.

Harold and Dorothy, children of Oscar Sutton, of Gallia avenue, are ill with pneumonia.

Raymond Haslip has sold his restaurant on Gallia avenue to C. D. Jones, of Wheeling, W. Va.

Ernest Coburn, of the Coburn Pharmacy, has purchased a pop corn and peanut roaster from the Holcomb & Hoke Manufacturing Company, of Indianapolis, Ind.

Herbert Rickey is having his lot on Maple street graded.

Mr. and Mrs. William Hasselman, of Gallia avenue, had as dinner guests Sunday Chris Hasselman, Walter Ach, Mr. and Mrs. Fred Ach, of Long Meadow, Mr. and Mrs. Frank Hasselman and Mr. and Mrs. George Hasselman, of Portsmouth.

Pete Hall, of the Samuel Davis grocery, of Ohio avenue, is suffering with quinsy.

Doctors Agree On Eczema Remedy

Confirm the Statements About D. D. D. Prescription

Geo. T. Richardson, M. D.: "In my opinion, D. D. D. should be applied in all cases of skin disease—an immediate relief to the itch, a balm to excited nerves, soft, soothing, yet a powerful agent, a strength to the general system."

Dr. Dana Holmes: "D. D. D. is as near a specific for eczema and the dreaded psoriasis as is quinine for malaria. I consistently prescribe D. D. D. also for salt rheum, tetter, barber's itch, pimples, all forms of itching eruptions, scales, acres."

Dr. Ira T. Gabbert: "I freely admit that D. D. D. reaches most cases of eczema and permanently cures them."

Dr. Gabbert of Caldwell, Kansas, is one of the best skin specialists in the state. Write and ask him about D. D. D.

Druggists are glad to recommend this soothing, cooling liquid. 25c, 50c and $1.00.

Come to us and we will tell you more about this remarkable remedy. Your money back unless the first bottle relieves you. D. D. D. Soap keeps your skin healthy. Ask about it.

Fisher & Streich

LOST:—Brown and white fox neck piece on Gallia between Chillicothe and North Waller. Phone 102. Reward. 20-tf

LOST:—Brooch Sunday morning on Market Square or between 2nd and St. Mary's church. Return to 633 8th. Reward. 20-2t

LOST:—Strayed or stolen, white poodle. Answers name of Patsy. Phone 110. Reward. 20-3t

LOST:—Black female Beagle hound. Return to J. W. Inman. Reward. 20-3t

LOST:—Pair nose glasses in W. L. Wilhelm case. Owner's name inside case. Phone 883. 21-1t

LOST:—Male pheasant, white collar of feathers. Any one seeing same please phone 423-Y. 21-3t

LOST—Black velvet purse or bag. Long silk arm cord. Contains some money, silver thimble, etc. Reward. Phone 661. 1128 8th. 21-1t

LOST:—Automobile jack in front of Singer Sewing machine office Saturday. Please return to Singer office. Reward. 21-1t

THE LICENSE BOARD WILL HOLD TWO DAYS SESSION

The Scioto county licensing board will be in session Wednesday and Thursday evenings between the hours of 7 and 9 o'clock to distribute saloon licenses. All of those who were granted licenses should not fail to bring their registration fee receipts with them.

KISS AND MAKE UP, WIFE WITHDRAWS CHARGES

A charge of assault which Mrs. Albert Harrison had preferred against her husband Monday morning was withdrawn by her Monday evening, the couple evidently having patched up their differences. They were made to pay the court costs. Mrs. Harrison is a daughter of William H. McGraw, a grocer of 2127 Seventh street.

To the Wife of One Who Drinks

I have an important confidential message for you. It will come in a plain envelope. How to conquer the liquor habit in 3 days and make home happy. Wonderful, safe, lasting, reliable, inexpensive method, guaranteed. Write to Edw. J. Woods, 1432 E. New York, N. Y. Show this to others.

THE MARKETS

NEW YORK STOCKS

New York, Nov. 21.—United States Steel opened up ⅝ to ⅞ at 128 to 128¼ on sale of seven thousand shares on the stock exchange today. The market showed irregular price movements.

Steel equalled its record price of 129 during the afternoon. Corn products sold up to 25¾ and Coppers and Smelting company stocks again advanced. Sales of nearly two million shares for the day was indicated in mid-afternoon.

The market closed irregular.

CLOSING PRICES NEW YORK STOCKS

Allis-Chalmers 32⅞
American Beet Sugar 107¾
American Can 65
American Car and Foundry 75⅝
American Locomotive 93¾
American Smelting and Refining 122⅝
American Sugar Refining 118¼
American Tel. and Tel. 130¾
Anaconda Copper 102⅛
Atchison 104½
Baldwin Locomotive 85¾
Baltimore and Ohio 86¾
Bethlehem Steel 680
Brooklyn Rap. Transit 83¾
Butte and Superior 71
California Petroleum 24
Canadian Pacific 172
Central Leather 113⅝
Chesapeake and Ohio 67⅝
Chicago, Mil. and St. Paul 103½
Chicago, R. I. and Pac. Ry. 32¾
Chino Copper 69¼
Colorado Fuel and Iron 58½
Corn Products 27¾
Crucible Steel 89⅝
Denver and Rio Grande pfd. 46
Erie 37¾
General Electric 181⅛
Goodrich Co. 70½
Great Northern Ore ctfs. 46½
Great Northern pfd. 118⅜
Illinois Central 105
Interborough Consol. Corp. 18½
Inter. Harvester, N. J. 117½
Inter. Merc. pfd. ctfs. 118⅞
Lackawanna Steel 103⅜
Lehigh Valley 82¾
Louisville and Nashville 134
Maxwell Motor Co. 76
Mexican Petroleum 111
Miami Copper 47⅝
Missouri, Kansas and Texas pfd. 17⅝R
Missouri Pacific 40¾
National Lead 69
New York Central 107¾
N. Y., N. H. and Hartford 58½
Norfolk and Western 140¾
Northern Pacific 110¾
Pennsylvania 57
Ray Consolidated Copper 33⅞
Reading 108½
Republic Iron and Steel 90
Southern Pacific 100
Southern Railway 27
Studebaker Co. 124¼
Texas Co. 237
Tennessee Copper 21⅞
Union Pacific 148¾
United States Rubber 68
United States Steel 127⅝
United States Steel pfd. 122
Utah Copper 125
Wabash pfd. B 29¾
Western Union 101½
Westinghouse Electric 64⅝
Kennecott Copper 59⅞
American Zinc 61⅞

CHICAGO GRAIN AND PROVISIONS

Chicago, Nov. 21.—Wheat was steady today after an opening slightly above yesterday's close. Heavy demands after the opening sent prices up, but liberal commission house offerings checked the advance. At noon December was down ½ below today's opening at 1.82¼; May unchanged at 1.89; July up ⅛ at 1.58⅛.

Corn opened strong but realizing sales later caused a downward trend. December was down 1¾ at 91⅛; May down ¾ at 97; July down ¾ at 99¾.

Oats were lower, losing strength with the leading grains. December was down half at 75¾; May down ⅜ at 62¾.

Provisions were higher.

Chicago, Nov. 21.	Open	High	Low	Close
Wheat—				
Dec.	182¾	183¼	180¾	181½
May	189	190¼	187¾	188⅝
July	159 160	158¾	158⅛	
Corn—				
Dec.	95¾	96	93	93¼
May	97¾	98	95⅝	95⅞
July	97½	97¾	96¾	97⅝
Oats—				
Dec.	57½	58¾	58¾	58¾
May	62¾	62⅞	72	62
Pork—				
Dec.	2790	2795	2760	2780
Jan.	2760	2770	2752	2752
Lard—				
Dec.	1685	1695	1667	1670
Jan.	1635	1652	1620	1630
May	1637	1640	1625	1630
Ribs—				
Jan.	1460	1482	1465	1465
May	1485	1490	1474	1471

TOLEDO GRAIN & PROVISIONS

Toledo, Nov. 21.—Closing prices:

Wheat—Cash 1.86½; Dec. 1.87; May 1.95⅝.

Corn—Cash 1.01¼; Dec. 97½; May 98½.

Oats—Cash 59¾; Dec. 60; May 61¾.

Rye—Cash 1.51.

Cloverseed—Cash 10.92½; Dec. 10.97½; March 11.12½.

Alsike—Prime 10.85.

Timothy—Cash 2.55.

Butter—Brick creamery 43c; tub creamery 42½c.

Eggs—Fresh candled 41c; fancy select 46c.

Hay—Unchanged.

LIVE STOCK MARKET

CHICAGO

Chicago, Nov. 21.—Hogs—Receipts 44,000; market strong, 5 to 10c higher; mixed and butchers $9.05@9.65; good heavy $9.05@9.80; rough heavy $9.35@9.50; light $8.35@9.55; pigs $8.35@8.25.

Cattle—Receipts 10,000; market steady, beeves $6.60@12.00; cows and heifers $1.35@7.70; Texans $7.00@8.10; calves $8.50@12.50.

Sheep—Receipts 16,000; market 10c higher; native $7.35@8.60; western $8.15@8.75; lambs, native, $9.25@11.80; western $9.50@11.85.

CLEVELAND

Cleveland, Nov. 21.—Hogs—Receipts 2000; 5@10c higher; yorkers $9.30@9.40; mixed $9.50@9.60; mediums $9.70; pigs $8.25; roughs $8.40; stags $8.00.

Cattle—Receipts 5 cars; slow and steady.

Sheep and Lambs—Receipts 10 cars; steady; top $11.15.

Calves—Receipts 150; steady; top $12.50.

PITTSBURGH

Pittsburgh, Nov. 21.—Cattle—Receipts fair; market slow; choice $9.60@10.00; good $9.00@9.50; fair $8.25@8.75; veal calves $12.50@13.00.

Sheep and Lambs—Receipts fair; market steady; prime wethers $8.00@8.25; good $7.50@7.75; good mixed $6.50@7.25; fair mixed $3.00@4.50.

Hogs—Receipts 40 double decks; market slow; prime heavy hogs $9.75@9.85; mediums $9.50@9.60; heavy yorkers $9.25@9.40; light yorkers $8.75@8.85; pigs $8.60@8.50; roughs $9.00@9.05; stags $7.85@8.00.

TOLEDO

Toledo, Nov. 21.—Hogs—Receipts light, market steady; heavies $9.25@9.40; mediums $9.40@9.50; yorkers $8.95@9.40; good pigs $8.10@8.25.

Calves—Market steady.

Sheep and Lambs—Market steady.

PRODUCE MARKETS

CHICAGO

Chicago, Nov. 21.—Butter—Creamery extras 40½@41c; extra firsts 38@39½c; firsts 36@37c; seconds 34@35c.

Eggs—Ordinaries 27c; firsts 30@30½c.

Cheese—Twins 26c; young Americas 26c.

Live Poultry—Fowls quiet; ducks 11@14c; geese 13@14c; spring chickens 12@14c; turkeys 15@22c.

CLEVELAND

Cleveland, Nov. 21.—Apples $2.75@4.75 per bushel.

Potatoes—$1.80@1.90 per bushel.

Sweet Potatoes—$3.25 per bbl.

Butter—Creamery extra 43@43½c; prints 44@44½c; firsts 38½@39c; seconds 39½@40c; process extra 35½@36c; firsts 33@33½c; dairy extras 37@39c; packing firsts 32c; seconds 30c.

Eggs—Firsts 41c per doz.; second 35c; cold storage extra 38c; firsts 36c.

Poultry—Fowls 17@17½c; broilers 17½c; light chickens 13@14c; spring ducks 17@19c; geese 16@17c; turkeys 20@27c.

GASOLINE AND ALCOHOL

Cincinnati, Nov. 21. Alcohol—Wood 95 per cent 90c; denatured 188 per cent 68c. Gasoline Tank wagon 20c; 70 per cent 26c.

SPOT COTTON

New York, Nov. 21.—Spot cotton quiet; middling uplands 20.75c; no sales.

COTTON

New York, Nov. 21.—Cotton broke more than a dollar on the bale during the first hour of trading on the cotton exchange today. Opening prices were at 21c or higher for all futures, showing advances ranging up to eight points. An hour later prices generally were about 18 points under yesterday's closing figure, with May at 20.21c and January at 20.80c.

Cotton closed weak, off 32 to 40 points.

COFFEE AND SUGAR

New York, Nov. 21.—Sugar, raw, weak; centrifugal, 96 test, 6.40c; muscovado, 89 test, 5.62c; refined dull; cut loaf 8.65c; crushed 8.50c; powdered 7.60c; granulated 7.50@7.55c.

Coffee—Rio, No. 7, on spot 9¼.

OIL

Findlay, O., Nov. 21.—Illinois 152; Princeton 152; North Lima 138; South Lima 148; Indiana 188, Wooster 170; Plymouth 118.

MONEY

New York, Nov. 21.—Money on call 2¼; six months time money 3¾; mercantile paper 3½; demand sterling 475⅝@11-16.

GRANDVIEW AVENUE CHURCH NOTES

Only 205 present at Bible school. All absentees were missed. Let's all work for 275 next Lord's Day.

Loyal Workers will meet at the church Wednesday at 2 p. m. We earnestly desire the presence of fifty or more. Some very important business will be presented.

Prayer meeting Wednesday evening at 7 o'clock, the people's service. All are urged to be present.

Let's all get ready for our Every Member Canvas of December 3. W. W. AILLS.

Mr. Turnipseed Spent $821.3s

Washington, Nov. 21.—A. G. Turnipseed, Democratic candidate in the Sixth District, received $500 from the congressional committee and spent $821.30. He contributed to county committees as follows: Adams $15; Clermont $75; Highland $100; Scioto $50.

New Owls Initiated

A class of eighteen Owls from New Boston, the first members of a Nest that is to be instituted at New Boston were initiated by the local Nest of Owls at a rousing meeting held Monday evening at which 75 Owls were present. A number of New Boston candidates failed to put in their appearance. Another large class will be taken in soon as Organizer W. I. Taylor is hard at work and expects to start the new Nest with a large membership. After the business session all enjoyed a big social session. There were ten Owls present from Waverly where a Nest was recently built. The Jr. O. U. A. M. band was present and rendered a concert at the social session. The band will be taken into the order in a couple of weeks. The Jr. O. U. A. M. will give a benefit social in the Owl hall, Sixth and Chillicothe streets next Monday evening. The local nest accepted an invitation from the Waverly lodge to attend a big initiation and banquet to be held at that place on Thursday evening, December 7th.

Marigold Cream is not sticky; no grease. Good after shaving. If not satisfactory money refunded. Fisher & Streich's Pharmacy, 6th and Chillicothe. 17-10t

Loses An Eye

Harold Weeks of the North End who received a shot in his left eye while hunting last Saturday north of the city when the trigger of his shot gun was accidentally snapped had his eye removed Monday, the sight of it having entirely been destroyed.

Miss Minnie Egbert, of near Wheelersburg, who recently suffered a fractured limb, is able to be up and around her home, but will not be able to resume work before another week.

Black Silk Stove Polish Liquid for Paste

Does Not Rub Off, Lasts 4 Times as Long as Others, Saves Work.

Get a Can Today

Subject To Prior Purchase

WE WILL BUY

10 shares Excelsior Shoe Co., preferred stock

McClure & Crawford

Room 25

First Nat. Bank Bldg.

P. W. KILCOYNE

Real Estate, Rental, Life Insurance. Protect your future with an Income Bond.

52 First National Bank
Phone 1698 or 1408-L.

Buy Them A Clock

You know they need a good time-keeper and will appreciate a gift of this kind every hour as it strikes on that soft toned gong, it will remind them of you and the gift. We just received the prettiest lot of genuine mahogany clocks this week and we want you to see them. Prices range from $4 to $15. Let us advise you to select it now so you'll be sure to get the best selection.

Otto Zoellner & Bro.
415 Chillicothe Street

★ DRINK HOT TEA ★
★ FOR A BAD COLD ★

Get a small package of Hamburg Breast Tea, or as the German folks call it, "Hamburger Brust Thee," at any pharmacy. Take a tablespoonful of the tea, put a cup of boiling water upon it, pour through a sieve and drink a teacup full at any time. It is the most effective way to break a cold and cure grip, as it opens the pores, relieving congestion. Also loosens the bowels, thus breaking a cold at once.

It is inexpensive and entirely vegetable, therefore harmless.

Suggestions for

Xmas

Diamonds

Watches
Clocks
Cut Glass
China
Silverware
Toilet Articles
Mesh Bags
Pocket Knives

Cuff Links
Stick Pins
Tie Clasps
Set and Signet Rings
Lockets and Chains
Brooches
La Vallieres
Bracelets

Owing to the high cost of living it is going to make it impossible for some people to remember their families and friends the way they would like. We desire to co-operate with you in solving this perplexing question. You can buy now and pay your small weekly payments and buy just as cheap as for cash by using our credit plan.

Crescent Jewelry Co.

920 Gallia St. Phone 1195 Y

Look Here Boys and Girls!

A $50.00 1916 model high grade juvenile Auto fully equipped

Given Away FREE!

Come in and ask for particulars.

Bushwaw's Pharmacy

Eleventh and Clay Streets

SCIOTO FIRE BRICK COMPANY PURCHASED BY TURLEY & JORDAN

All of the properties of the Scioto Fire Brick Company at and near Sciotoville, have been purchased by L. C. Turley and Alan N. Jordan, according to an announcement made Tuesday afternoon shortly after the big deal was consumated.

These properties consist of a fire brick works and a paving brick works, occupying real estate with a river front of, some 1400 feet in the West end of the village, also a store and several houses north of the Norfolk and Western railroad tracks at the same point and some 900 acres of land just north and west of Sciotoville, including the East end of the shale bank, at what is generally known as the "Narrows."

Messrs. Turley and Jordan, at the same time this deal was closed, leased to the Harbison-Walker Refractories Co., with general offices at Pittsburgh, Pa., both the brick plants and all of the properties south of the Norfolk and Western railroad tracks and all of the fire clay and sand rock rights and leases upon all the properties heretofore owned by the Scioto Fire Brick Co.

It is understood that the Harbison-Walker people will immediately largely increase the output of these two plants in the way of hand-made and machine-made fire brick, which will benefit Sciotoville.

The remaining property will be handled by Messrs. Turley and Jordan in connection with the lands they are now developing, north and east of New Boston.

This is one of the biggest business deals put through in this county for some time and will mean much for the future growth of Portsmouth, New Boston, Sciotoville and Scioto county.

The history of the Scioto Fire Brick Company, whose capital stock is $100,000, is practically the history of the fire brick business in the Portsmouth-Sciotoville district. The original plant of this company was built in 1864 and the Scioto Fire Brick Co. was incorporated in 1871.

Many names long familiar to Portsmouth people, have been connected with the company in its past. The first plant was erected by Reese Thomas and Charles Taylor, Cincinnati, and following this other small plants were erected and later consolidated with the original plant.

Samuel McConnell, Jas. Porter, Sr., James Porter, Jr., H. A. Towne, Samuel Williams, W. Q. Adams, D. R. Connell, Charles Lloyd and Charles Turner are the names of some of the presidents of the Scioto Fire Brick Co. in the past.

The new purchasers have been sold all of the good-will of the Scioto Fire Brick Company and in turn it has been conveyed to the Harbison-Walker Refractories Company.

BURNS MAY BE FATAL

Mrs. Walter Neal, of Long Run, who was badly burned several days ago, is not yet out of danger, and very little hopes are held out for her recovery.

Mrs. Neal, who only recently moved to Long Run with her husband and family from New Boston, was burned when her dress caught fire from an open fire-place. A neighbor woman was at the Neal home at the time of the accident or Mrs. Neal would have probably been burned to death. The filmy dress burned rapidly, but before her face and hair were reached by the angry flames the neighbor woman succeeded in tearing the burning clothes from Mrs. Neal's body, but in that short time the lower part of her body from her waist down was badly charred, the flesh being literally cooked. Dr. J. W. Hutchens, of Sciotoville, and Dr. L. D. Allard, of this city, answered to hurry calls and succeeded in relieving some of the terrific pains resulting from the burns.

Mr. and Mrs. Neal are well known in New Boston, where Mr. Neal conducted a grocery on Harrisonville avenue. They moved to Long Run two months ago.

Planning For First Shoot

The Portsmouth Rifle Club held a good meeting Monday evening in Selby hall, with President George S. Carroll in the chair.

Much business was transacted and many plans for future greatness of the club suggested.

The club now numbers almost half a hundred members and many well-known citizens have their application for membership on file.

The club will be on the range Saturday afternoon, getting everything in shape for the first big shoot, which will be held Thanksgiving Day. Two fine turkeys will be "hung up" for prizes at the first shoot, one for the "Cracks" and one for the "Scrubs." The crack shots are headed by Arthur H. Bannon, Charlie Huels, Tom Arthurs, Don Flannigan, Harry Sickles and others "who have been after bear," while the "Scrubs" will be headed by Geo. Carroll and Gilbert Dodds.

BIRTHS

Born, to Mr. and Mrs. Elmer Ruth, of Sciotoville, an eight-pound baby girl Saturday. Mr. Ruth is a carpenter.

Mr. and Mrs. Price Taylor, of Happy Corners, near Fullerton, are the proud parents of a baby son born Tuesday morning. Mr. Taylor is employed at the Charles Taylor Sons & Company's brick yard above Fullerton.

In Bad Shape

Mrs. L. H. Austin of 642½ Second street, received word Tuesday that her six-year-old niece, Louise York, who was badly burned by her gown catching fire from an open stove, was still alive but in a very precarious condition. The child is a daughter of J. C. York, foreman of the Huntington Herald-Dispatch composing room.

PEOPLE FAVOR NEW COURT HOUSE

The next step to be taken in connection with the erection of a new court house, will be to call for a bond issue. The amount has never been fixed, according to the commissioners, but $300,000 will probably be asked.

The date of submitting the question of a new court house for Scioto county, to the electors, has not been set. It will either be placed before the people at the next regular election, which is to be held next year, or a special election will be called.

Since the official approval of the construction of a new court house, which will fittingly represent Scioto county and adequately house the business transactions of its people, by the county commissioners, many have expressed their approval.

"People in the country, particularly, are beginning to see that a new court house is needed," declared Thomas W. Watkins, president of the board, Tuesday. "They are realizing that it will be economy to build a fireproof structure."

Three Men Hurt

The Harbison-Walker brick plant has been the scene of several minor accidents within the past forty-eight hours.

Blacksmith A. H. Hardin, of 1308 Kenyon street, while grinding a bolt on an emery wheel Tuesday morning, had his left index finger caught when the bolt jerked away, receiving a deep cut which had to be stitched.

Carpenter William Rose, of Brewery Hollow, was pulling a "wheel over" when his hand got caught in a brick press. His hand was badly torn on the palm and bruised on the back.

George W. Anderson, colored, of 1315 Kinney street, was repairing the crown of a brick kiln and ascending a scaffold when some bricks dropped, one of them mashing his right thumb.

Carroll Arrested

Clarence Carroll, a 16-year-old colored youth, was arrested by Officer Dobbins Tuesday afternoon for striking Tom Malavazos and otherwise acting disorderly at the Malavazos Candy Kitchen. The trouble arose over the boy claiming the firm still owed him some money for work performed by him.

Complains To Police

Louis Selby, a collector on the C. & O. ferryboat Chesapeake, unexpectedly found himself in deep water when he turned reformer the other day and undertook the Herculean task of trying to keep Interstate teamsters from swearing. A number of them attacked him and for a time serious trouble seemed imminent. Selby is said to have made complaint to the police Tuesday.

Gives Warning.

Police Chief Henry Clark gives warning to both children and their parents against the growing practice of firing air guns and sling shots over town.

The chief says the practice is strictly prohibited and boys caught using such weapons will be turned over to the juvenile court.

Will Hold Initiation.

At a special meeting of the Woodmen State Booster Club, held at Columbus Monday evening it was decided that a statewide initiation should be held at Dayton early this spring.

Roy McElhaney, district manager of the Woodmen of the World, returned to this city Tuesday from Columbus, where he attended the meeting. Mr. McElhaney expects to leave Wednesday for Cincinnati.

ACCUSED OF THEFT

On a charge of stealing $300 from Mrs. Ida Shepherd, proprietoress of a restaurant at Tenth and Waller streets, a woman giving the name of Anna Stevens was arrested Tuesday by Sheriff E. W. Smith and placed in the county jail.

An affidavit charging her with the theft of the money was filed in Squire A. J. Finney's court.

Mrs. Shepherd claims that the money was in an old trunk and that the woman had only been in her employ but a few days until she and the money disappeared.

SERIOUS CHARGE

In a cross petition, filed Tuesday afternoon, William Zornes, this city, a defendant in a divorce suit brought against him in common pleas court by Minnie Zornes, the husband claims that his wife had on April 23, 1906, at Louisa, Ky., married Salathiel Brown under the name of Minnie Brown; and at that time had not obtained a divorce from him.

The husband further claims that his wife has been guilty of committing adultery with unknown men since 1903. He asks a divorce and custody of the children. Blair and Kimble represent the husband.

Wants Divorce

Adultery, wilfull absence, gross neglect and failure to provide are the grounds cited in a petition for a divorce filed Tuesday in common pleas court by Jennie Davis against her husband, Lewis Davis this city. Married May 20, 190' the plaintiff says that one child has been born, namely Bessie, a divorce and custody of the child is asked. Blair and Kimble represent the wife.

William, son of Mr. and Mrs. Charles Horr, of Ninth street, has developed diphtheria.

Mrs. Charles Cooper, aged 77, widow of a Nile township farmer and Civil war veteran, who died last week, is critically ill and not expected to survive him much longer.. She is suffering with epilepsy complicated with pneumonia and was unable to attend her husband's funeral Sunday.

Vineyard Menaced

The Brunner brothers were up all night Monday fighting forest fires which menaced the orchard and vineyard at the family's suburban home north of the Terminals. They succeeded in extinguishing the fires before any serious damage resulted.

Curls for Girls

How to keep locks curly and wavy for days and look natural too.

Girls! Try this!! Before curling or waving your hair with pins, papers or a heated iron, just moisten each strand with atalpa water and you will be delighted how natural the curls and waves appear and how long they last in spite of wind, dampness or perspiration. A few ounces of atalpa water will cost very little at any drug store and there is nothing better to help retain the curls and waves or to soften, gloss or fluff the hair and to make it look thick and abundant.

Golconda Diamond Jewelry---for Xmas Gifts

Don't fail to visit this special Factory Sale of these pure crystal white cut stones. We show them in plain and elaborate patterns in rings, brooches, pendants, ear rings, lavallieres, and many other articles in jewelry at 50c to $5.00. All guaranteed.

Ask for Location

The Anderson Bros Co.

Children pull at the heart strings and their slightest illness means anxiety.

For nearly a half century mothers have had Dr. King's New Discovery at hand for croup, congestion, coughs, colds and grippe.

The mildly laxative ingredients expel the cold germs, the choking phlegm is raised, the congested chest is relieved, the cough loosened and a serious illness is averted.

Get a bottle of Dr. King's New Discovery at your druggist to-day.

OBITUARY

William Homer Oakes

William Homer Oakes, 22 years, who a week ago Monday was stricken with infantile paralysis, died at the home of his parents on Scioto Trail Tuesday morning at 2:15 o'clock.

The young man seemed on a fair way to recovery until he reached the second stage of the disease, taking a sudden turn for the worse Sunday night, after which he began sinking rapidly.

Mr. Oakes had been employed as a machinist at the Reliable Engine Company's plant. He went to work as usual Monday a week ago, but soon after reporting for duty his right arm gave way, and feeling very weak, he laid off and returned to his home.

The young man was the eldest son of E. B. (Bud) Oakes, an N. & W. extra force foreman. He was born at Otway May 3, 1894, and attended the public schools of Chillicothe, O., while the family resided there. Previous to entering the Reliable Engine Company's employ he worked for the Home Vulcanizing Company in this city. Besides his parents he is survived by twin brothers, Clarence and Arthur, aged 17 years, and an only sister, Alma, aged 15 years.

He was a member of the First Christian church of this city.

Funeral services were conducted outside the quarantined home this afternoon, at 2 o'clock, by Rev. Charles Oakley. Burial took place in Greenlawn cemetery.

Funeral Notice

The funeral of Mrs. William Rodgers, of near Rome, Adams county, is expected to take place Wednesday afternoon from the Sandy Springs Methodist church, Rev. George S. Leightner, of Buena Vista, will officiate.

Courteous treatment

We can assure you of the most courteous service if you will allow us to conduct the funeral. Our reputation for fair dealing has been fairly earned. We have one of the best equipped undertaking establishments in the country.

Auto Ambulance Service

F. C. DAEHLER CO.

612-616 Second Street

GEORGE PFEIFFER

Undertaker
Funeral Director and
Miss Anna Pfeiffer
Lady Embalmer
Home Phone 211
Bell Phone 31-R
Eighth and Chillicothe Sts.
New Boston, 222 Rhodes Ave.
Branch Office

ROY C. LYNN

UNDERTAKER AND FUNERAL DIRECTOR
AUTO AMBULANCE SERVICE

BOTH PHONES 11

SELBY CUTTERS THANKFUL

That the cutters employed by the Selby Shoe company are deeply grateful for the 10 per cent allowance on their wages as recently announced by the various shoe factories of the city, is shown by the following resolution which was practically unanimously adopted by them. Of the entire body of cutters all but four men signed the resolution, which reads as follows, and which action was voluntary on the part of the employes in that department:

"We, the undersigned employes of the cutting department of the Selby Shoe company, wish to express our appreciation of the ten per cent allowance on our wages during the present period of high prices, and will try to co-operate in making this a profitable proposition to the company as long as it may last."

Arrested Here

The Ironton Register Monday night of local interest said:

"James Cornute was arrested in Portsmouth Saturday by Deputy Sheriff Hutchinson and is now in the county jail awaiting a hearing on the charge of gambling."

LOYALTY To Your Stomach

is the first essential to continued good health. When help is needed for

THE APPETITE
THE STOMACH
THE LIVER OR
THE BOWELS

TRY — — —

HOSTETTER'S Stomach Bitters

SCHOOL RATED

Climbing through a rear window, which had been "jimmied", unknown thieves last night gained admission to the Lincoln street school building on the Hilltop and rifled every teacher's desk in the building. Three were found locked and they were pried open.

Miss Julia Nickel, low first teacher, lost a gold watch, which she had in her desk. Mrs. Ella Gable and Mrs. Frank McColm lost small change and valuable trinkets. Practically every teacher in the building lost something.

Miss Julia Nickel discovered the robbery this morning and reported it to Supt. Appel, who notified Chief Clark.

Store Open Every Night

W. W. Neary, who has purchased the Hutchison-Wanser Piano Company's stock, starts a big sale Wednesday afternoon. The store will be open every evening.

Special Exam

The State Civil Service Commission has called a special examination to be held at the court house in West Union on December 13th, of candidates for the positions of superintendent and matron of the Adams County Children's Home.

Only residents of Adams county are eligible.

Elks To Initiate

At a meeting of Portsmouth Lodge of B. P. O. Elks Wednesday night, a class of seven candidates will be initiated.

In Columbus.

City Engineer Samuel G. Harper went to Columbus on a business trip Tuesday.

PIMPLES ON FACE ITCHING INTENSE

Began Getting Bigger. Large, Hard and Very Red. Scattered Over Face. Had to Scratch.

HEALED BY CUTICURA SOAP AND OINTMENT

"I noticed that my face was covered with pimples which began getting bigger. They were large and hard and were very red and there were so many festered at a time that I had to squeeze them out and they formed like a boil under the skin. They scattered all over my face and the itching was so intense that I had to scratch my face so much it bled.

"This trouble lasted about a month and I used ——— tablets, but they did not do any good. I noticed a Cuticura Soap and Ointment advertisement so I thought I would try them. The next day I saw the pimples were going away and I used two cakes of Cuticura Soap and three boxes of Cuticura Ointment and I was healed." (Signed) Eugene Vogt, 7122 Tremont Ave., St. Louis, Mo., Oct. 3, 1915.

Sample Each Free by Mail

With 32-p. Skin Book on request. Address post-card "Cuticura, Dept. T, Boston." Sold throughout the world.

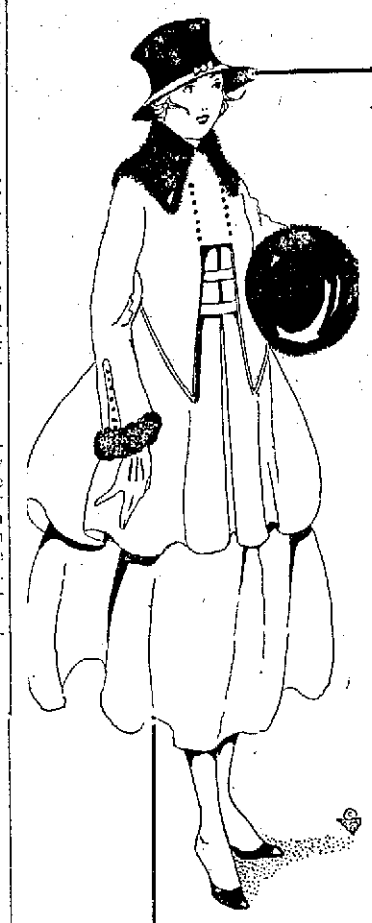

Such a Special on Suits Should Allure the Very Thrifty

Our before-Thanksgiving special sale of women's and misses' suits at such extreme reductions is somewhat out of the ordinary, especially when markets are advancing. Then to make the offer all the more attractive the weather man has been dealing out the finest kind of weather for suit wearing. You can get twice as much service out of a suit right now as you will be able to later on in the winter for everybody goes out these pretty autumn days.

Every suit in our store is included in this special sale, and every suit was purchased to sell at its regular price. That is, there are no special sale models in this stock. The suits come in the popular autumn and winter shades, black, navy, brown, green and Burgundy and in accordance with the style tendencies and you will find many of them trimmed in fur.

Speaking of values, it would be impossible for us to secure better qualities and styles to sell at the regular prices than are represented in this great lot (our entire stock) of women's and misses' suits.

The Reductions Are General and Sweeping

Every suit in the store is reduced 25% or one-fourth. That means that seventy-five cents will buy as much value now in a suit as a dollar would a short time ago. You are saving 25c of every dollar.

Here Are Some Sample Reductions

$15.00 Suits now going at.....$11.25	$30.00 Suits now going at.....$22.50
$20.00 Suits now going at.....$15.00	$40.00 Suits now going at.....$30.00
$25.00 Suits now going at.....$18.75	$50.00 Suits now going at.....$37.50

The Anderson Bros Co.

"The Heart of the Immigrant" By The Ida Roach Company

First Christian Church On Friday Evening, November 24

One of the greatest musical numbers ever given in the City of Portsmouth

The star number of the Redpath Lyceum Bureau A guaranteed attraction

ADMISSION
Adults 50c
Children 25c

MUTT AND JEFF

JEFF IS VERY FOND OF HAWAIIAN DANCERS—YES INDEED HE IS!

By BUD FISHER

(Copyright, 1916, by H. C. Fisher. Trade Mark Registered U. S. Pat. Office.)

BRINGING UP FATHER

"Copyright, 1916, International News Service."

By GEORGE McMANUS

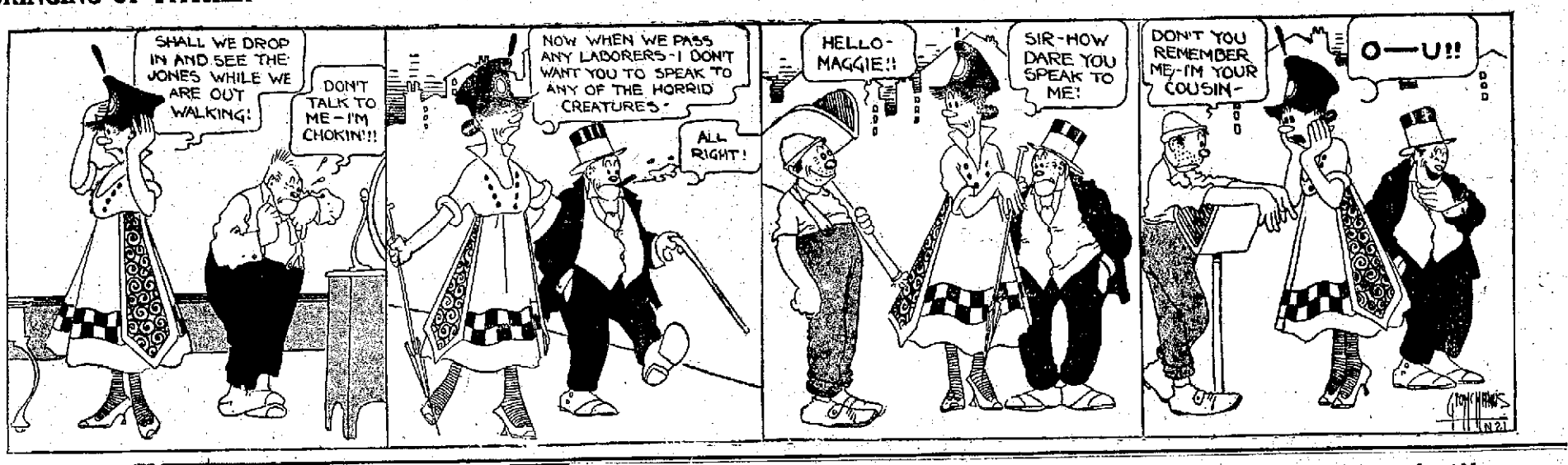

POLICE NEWS

Lucy Herron, a police character, charged with cohabiting with divers persons at the shanty of "One-Armed Bill" Barlow on the Washington street dump, put up the plea in police court Tuesday that Barlow had simply engaged her to "clean house."

The woman explained her long stay at the shanty by saying she had been waiting on her pay. She denied meeting Clyde Hendren there. She was released with a warning.

Arthur "Ekon" Ferguson was fined $10 for striking Minnie McCain with a stick, the court holding he had no right to take the law into his own hands. Ferguson it seems noticed a commotion at his father's property occupied by the McCain woman, a gun-play having just been staged by some strange negro and he ordered her and hers to vacate. He claimed he struck the woman in self-defense, she having threatened to cut his head off and said she was in a habit of using a knife freely, having slashed a number of persons, even her own cousin, Julius Harston, Saturday afternoon.

Jesse Stout was the name given by a man who pleaded guilty to creating a disturbance at Grace Duval's home on Eleventh street for which he was assessed $25, the customary penalty for such offenses in the segregated district. A steelworker giving the name of Isaac McCann was given a suspended $5 fine for intoxication, it being his first appearance.

Wrist Is Sprained

Ralph Adams, of Gay street, tripped and fell in front of his home last night and suffered a badly sprained wrist.

PIMPLES, BLACKHEADS ALL ERUPTIONS AND REDNESS OF SKIN

Quickly Disappear When Amolox Is Applied.

Many an otherwise attractive girl is a special failure because of a poor complexion. If your skin is not naturally fresh, smooth and glowing, it is perhaps due to a lack of care or to an unwise use of cosmetics, or impure soap.

Amolox Soap and Ointment will heal the pimple, take out the redness and clear up your skin in a remarkably short time. Just wash at night with hot water and Amolox Soap and apply ointment, and note the improvement next morning.

All minor skin troubles yield quickly to this wonderful new remedy and chronic cases of Eczema, Psoriasis and skin diseases, lasting for many years, are being cured when persistently applied for two or three weeks.

On sale at leading drug stores. Guaranteed by Worster Bros. drug store. Trial size, 50c.

Send postal for free sample to Amolox Laboratories, Youngstown, Ohio.

Splendid Musicale At First Christian

From Stroud, Okla., comes the report that the Ada Roach Company, booked for the First Christian church in this city Friday evening, November 24 is a "ray of sunshine." "The Heart of the Immigrant", which this company is to present, is in reality a day at Ellis Island, in a musical sketch. Many prominent nationalities are represented, including the Irish, Scotch, German, Swedish, Russian, French, Italian and Greek. The immigrants, of course, furnish plenty of fun, for our American customs are entirely new to them. This is brought out in a musical program with the company appearing in costumes of the nationalities represented.

Tickets to this high class musicale may be secured from the members of the First Christian church or they can be purchased at the church door on the evening of the entertainment, next Friday. The musicale is guaranteed to be of the highest possible class, the Redpath Lyceum Bureau claiming the Ada Roach Company to be one of their star numbers. The company was secured here simply because of a condition arising from a big jump. The Ada Roach Company will fill an engagement at Charleston, W. Va. on Thursday night. From there the company is booked for an unlimited engagement in the west.

A FEARLESS PHYSICIAN

Such a physician recently remarked: "The wonderful power of Lydia E. Pinkham's Vegetable Compound over diseases of women is not because it is a stimulant, not because it is a palliative, but simply because it contains the very elements needed to tone up the female system and strengthen the depleted organism." Of course that is so, otherwise it could not succeed as it has.

5c ARCANA THEATRE Tonight 5c

"A Hero by Proxy," 2 part comedy of the "Timothy Dobbs, That's Me," series
"The Son of Cain," 2 reels of "The Girl from Frisco"

Return Home

Mrs. Jeannette Ford and daughter have returned to their home in Cincinnati after a short visit to Portsmouth.

RHEUMATISM AFTER HIS DAY'S OUTING

Hunting Trip On a Wet Day Brings Painful Results

Once upon a time Charles Mullen, of Philadelphia, went gunning. It was a dismal rainy day, and long exposure to cold and wet brought on a severe attack of rheumatism. He was confined to his home.

A friend recommended Sloan's Liniment, citing his own case as evidence of its effectiveness. Mullen bought a bottle, and applied it to his aching limbs. Soon improvement was noticed and he was able to return to business.

Mr. Mullen writes: "Since that experience I have never been without Sloan's Liniment in the medicine chest." You will find it soothes bruises, sprains, toothache and relieves lame back, neuralgia, in fact all external pains. At all druggists, 25c., 50c. and $1.00 a bottle.

Sloan's Liniment KILLS PAIN

Buy Your Thanksgiving Linens at Brunner's

Fancy Mercerized Table Damask 60 inches to 72 inches wide in big assortment of patterns at, per yard ..... 25c to 75c
Fancy Union Damask at, per yard ..... 65c to $1.00
Fancy All Linen Damask, 72 inches wide at, per yard ..... $1.00 to $2.00

A. Brunner & Sons
909-911 Gallia St.

TERMINALS

C. I. Cheyney, chief clerk of the N. & W. here, wa sa business visitor to Kenova Tuesday.

J. H. Jacobs, clerk in the local N. & W. here, was a business visitor for Pittsburgh Tuesday, where he will spent three or four days on business.

J. T. Carey, N. & W. superintendent at Portsmouth, left Tuesday for Roanoke and Bluefield on business.

C. F. Holman, N. & W. ticket agent at Portsmouth, is back on duty after a fifteen days' vacation.

G. K. Roper, general secretary of the International Association of the Y. M. C. A., of Washington, D. C., will be in the city Thursday.

Engineer J. W. Foley, of the Cincinnati district, was in the city Tuesday helping with the membership campaign of the Y. M. C. A.

Mr. and Mrs. Samuel Darby, of Gallia street, are spending a few days with relatives near Garrison, Ky.

Mr. and Mrs. Victor Elliott, of Barden, are guests of Mr. and Mrs. E. M. Wamsley, of Gallia street.

Mrs. I. Brown, of Beech street, who has been ill for several days, is improving nicely.

CARD OF THANKS

We desire to express our thanks to the many friends for their sympathy and kindness shown us during the sickness and death of our father, Henry Simons. Especially the members of Grandview Avenue Christian church and Rev. E. G. Hamilton for the many acts of kindness through his entire sickness. Also for the many beautiful floral designs.

Mrs. Henry Simon and Children.

Couple Fined

James Papas, a North End restaurant keeper, and Miss Rebecca Hatfield, a rather comely young woman from West Virginia, were fined $25 and costs each in police court Tuesday on charges of fornication. The woman's fine was later suspended on condition that she either earn an honest living by going to work or leave the city.

Papas, through his counsel, Attorney Hodson K. Young, at first pleaded not guilty and demanded a jury trial but later changed his plea to guilty. He was warned against going to hotels with the woman and registering as man and wife.

Begins Work At West Union

Hon. William H. Middleton, of Waverly, who was elected a member of the circuit court of appeals for this district at the recent election, to fill the unexpired term of Judge Thos. A. Jones, was in Portsmouth Monday night. Mr. Middleton was on his way to West Union, where today he entered upon his duties, the court sitting in Adams county.

Judge Middleton succeeds Judge Matthew F. Merriman, of Gallipolis, who was appointed to fill the vacancy temporarily about two years ago. Judge Merriman was a candidate against Judge Middleton, but was defeated. He had made a most enviable record on the bench and retires with the respect of the bar of the district.

Will Grant Licenses

The Scioto County Liquor License Board will keep their offices in the Kricker building open Wednesday and Thursday evenings from 7 to 9 to issue licenses for the new saloon year, beginning Monday, November 27.

TO END CATARRHAL DEAFNESS AND HEAD NOISES

If you have Catarrhal Deafness or head noises go to your druggist and get one ounce of Parmint (double strength), and add to it ½ pint of hot water and four ounces of granulated sugar. Take 1 tablespoonful four times a day.

This will often bring quick relief from the distressing head noises. Clogged nostrils should open, breathing become easy and the mucus stop dropping into the throat. It is easy to prepare, costs little and is pleasant to to take. Any one who has Catarrhal Deafness or head noises should give this prescription a trial.

Fisher and Streich can supply you.

Brakeman Injured

Henry Parker, a C. & O. brakeman, fell off a box car while near Fullerton Tuesday morning and had a rib fractured. Parker lives in Russell.

OLD PRESCRIPTION FOR WEAK KIDNEYS

A medicinal preparation like Dr. Kilmer's Swamp-Root, that has real curative value almost sells itself. Like an endless chain system the remedy is recommended by those who have been benefited to those who are in need of it.

Dr. Kilmer's Swamp-Root is a physician's prescription. It has been tested for years and has brought results to countless numbers who have suffered.

The success of Dr. Kilmer's Swamp-Root is due to the fact that it fulfills almost every wish in overcoming kidney, liver and bladder diseases, corrects urinary troubles and neutralizes the uric acid which causes rheumatism.

Do not suffer. Get a bottle of Swamp-Root from any druggist now. Start treatment today.

However, if you wish first to test this great preparation send ten cents to Dr. Kilmer and Co., Binghamton, N. Y., for a sample bottle. When writing be sure and mention the Portsmouth Daily Times.

What Does YOUR Mirror Tell You?

That you have teeth good to look at—a credit to you, or teeth ugly in appearance and repulsive to your friends? If the latter decide NOW to have them attended to.

We will be glad to examine "your teeth" at any time free of charge and tell you just what it will take to make you want to smile.

Coffman Dental Parlors
Over Security Bank
Lady Assistant. Phone 1175 Y
Office hours 8 a. m. to 8 p. m.
Open Sundays

Son Is Ill In France

Capt. Ellis J. Clowe, of 325 Second street, has just heard from his son Homer Clowe, for the first time in two years, a letter from him bringing the sad tidings that he is ill in a hospital at Bordeaux on the Gironde river, France.

The captain's son simply wrote briefly that he was paid off when he was taken ill aboard an American war vessel and entrusted to the care of the United States consul at Bordeaux.

68

The Home of Savings — The National Department

FAMILY SAVING

One saving account is not enough for a family.

EVERY member of the family should have a separate account. Saving is valuable not only for the money accumulated but for the building of character and the cultivation of thrift.

Each one saves more if his own savings are kept separate.

Nothing can hold back a family of savers.

How is this matter being treated in your family?

$1 will open a savings account here.

We aid by paying

3% Interest on savings

Total Resources Over Three Millions

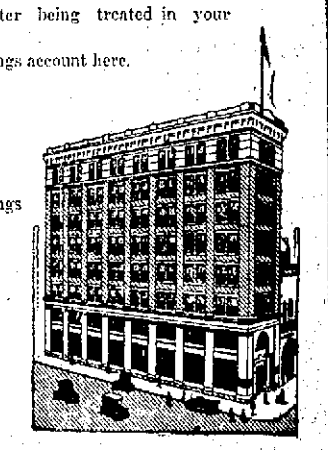

The First National Bank
PORTSMOUTH, OHIO.

ST. ELMO
Tonight and Wednesday Mat. and Night
SUN THEATRE

Wedded and Parted
LAST HALF THIS WEEK. DON'T MISS SEEING
The Broadway Players

PRICES
Matinee .....10 and 20c
Evenings at 8 P. M.
10, 20, 30 and 50c
Phone for seats early.
Bring your friends.

"Country Store"
Every Friday night.. Big show.. Lots of presents given away free. Every one enjoys themselves.
Bring you coupons

ST. ELMO
TONIGHT AND WED. MAT. AND NIGHT.
SUN THEATRE

Miss Dolly Wise

She is here to answer any and all qestions concerning love, matrimony troubles, weds, etiquette, etc. Inquiries should be addressed to Miss Dolly Wise, care The Daily Times, Portsmouth, O. Office Phone 60.

Dear Miss Wise.—Please name the justices of the United States Supreme Court? We had an argument as to who they were.
LADY READER.

There are 60 justices of the supreme court and nine chief justices. Here are the chief justices—John Jay, John Rutledge, Oliver Ellsworth, John Marshall, Roger B. Taney, Salmon P. Chase, Morrison R. Waite, Melville W. Fuller and Edward D. White. It would take up too much space to name the others.

Miss Wise.—I received a letter from a boy out of town whom I do not know. He said he had been recommended by some of his relatives of Portsmouth. As I do not know what to do, I have come to you for advice. Must I answer it, and what should I say when I answer his letter? When you get a letter and on the top of the page it has "a" on page 2 "b" please tell me what it means.
WANT-TO-KNOW.

I wouldn't answer the letter if I were you. The person probably uses a and b to number the pages instead of 1 and 2.

Dear Miss Wise.—Will you kindly mention a good Art School in Cincinnati. Where is the nearest Art School from here? Could you give one an idea how much it would cost for a course at one?
I THANK YOU.

Look in Cincinnati and Columbus papers for Art School advertisements.

Dear Miss Wise.—I am a girl of 12 years old. I am larger than my mother, weigh a 130 and am 5 feet and 3 inches in height. What length should I wear my dresses?
VIOLET.

About 3 or 4 inches above your shoe tops.

Dear Miss Wise.—I am a little school girl and awful bashful, especially when I have to recite. I do not know what to do with my hands. They seem always in the way. What shall I do with them?
BLUE EYES.

Why not leave them in your desk when you go to recite.

Dear Dolly.—I am a man of 48 years, and want to get married. Will you please send me the names and address of some good women.
SAMUEL.

I haven't any names of women who want husbannds.

Dear Miss Wise.—To whom can I write concerning the civil service examination for stenographers? THANK YOU.

To the state civil service commission, 63 S. High street, Columbus, O.

Dear Miss Wise.—Will you please answer the following questions for me: Who is the U. S. consul at St. Eustitius Island, Dutch West Indies and how shouldhe be addressed? Who is the Netherlands consul having charge of the Ohio area and what is his address? Do not the British have an agricultural station somewhere in the West Indies? Where is it? Do they publish bulletins, etc.?
A READER.

The records show no U. S. consul at St. Eustitius Island, Dutch West Indies. Henry C. Von Stuve is consul at Curacao, in the Dutch West Indies. P. Plantinga, Cleveland, Ohio, is the Netherlands consul. Write to Will L. Finch, British, vice consul at Cincinnati, Ohio, concerning last question.

Dear Miss Wise.—Please tell me how to make a pretty and inexpensive pineapple salad?
MRS. HILLTOP.

Take a round slice of pineapple, put in the center chopped nuts and celery mixed with mayonnaise, over this cross two thin slices of pimento. Serve on head lettuce.

Knocks Obstinate Coughs in a Hurry

A Simple Home-Made Remedy that Gets at the Cause.

Thousands of people normally healthy in every other respect, are annoyed with a persistent hanging-on bronchial cough year after year, disturbing their sleep and making life disagreeable. It's so needless—there's an old home-made remedy that will end such a cough easily and quickly.

Get from any druggist "2½ ounces of Pinex" (50 cents worth), pour it into a pint bottle and fill the bottle with plain granulated sugar syrup. Begin taking it at once. Gradually but surely you will notice the phlegm thin out and then disappear altogether, thus ending a cough that you never thought would end. It also promptly loosens a dry or tight cough, stops the troublesome throat tickle, soothes the irritated membranes that line the throat and bronchial tubes, and relief comes almost immediately. A day's use will usually break up an ordinary throat or chest cold, and for bronchitis, croup, whooping cough and bronchial asthma there is nothing better. It tastes pleasant and keeps perfectly.

Pinex is a most valuable concentrated compound of genuine Norway pine extract, combined with guaiacol and is used by millions of people every year for throat and chest colds with splendid results.

To avoid disappointment, ask your druggist for "2½ ounces of Pinex" with full directions and don't accept anything else. A guarantee of absolute satisfaction or money promptly refunded goes with this preparation. The Pinex Co., Ft. Wayne, Ind.

Genuine Butterfly
Jewel Cases
$2.50 to $6.00
E. J. STAEBLER
823 Gallia Street

TIMES SERVICE PATTERN 1475

1475. A suitable practical design. Ladies' House or Home Dress with sleeve in either of two lengths.

Percale, lawn, gingham, linen, drill, poplin, repp, chambray, serge or cashmere are all suitable for this style. The skirt is cut with ample fulness, and finished at the back with a panel having plaited extensions. The waist has a coat closing, and a sleeve that may be finished in wrist length with a band cuff or in elbow length with a shaped turnback cuff. The yoke facing may be omitted. The pattern is cut in 6 sizes: 34, 36, 38, 40, 42 and 44 inches bust measure. It requires 8 yards of 36-inch material for a 36 inch size. The skirt measures about 3 yards at the foot.

A pattern of this illustration mailed to any address on receipt of 10c in silver or stamps.

COUPON

This pattern will be sent on receipt of 10 cents. Make number, name, address, etc. plain. Send to Pattern Department, Portsmouth Daily Times, Portsmouth, Ohio.

No. 1475. Size .....Age (for child) ...
Street and Number .....
Name .....
City ..... State .....

SOCIETY

Mrs. Raymond D. York entertained the Second Street Whist Club this afternoon at her home on Highland avenue. At an extra table of bridge, in honor of Mrs. A. C. Thompson, Jr., of Baltimore, Md., were Mrs. Milton H. Longfellow, Mrs. E. D. Stevens, Mrs. Jessie Bolles and Mrs. Wells A. Hutchins.

The Portsmouth Reading Club met last evening at the home of Mr. B. H. Dillon, on Waller street, where most of the members were present. The program included the reading of "The Critic," by Sheridan. Refreshments were served at the end of the enjoyable evening. Selby Dillon was the only guest. The next meeting will be held at the home of Mr. and Mrs. Harry W. Miller.

Miss Ethel Andre entertained Mrs. C. F. Loeb's class of the Second Presbyterian Sunday school last evening at her home on Offnere street. The committee appointed for the sale of fancy work reported many pieces sold. The money will be used in the missionary work the class is interested in. Needlework, victrola and piano music were included in the pleasures. Dainty refreshments were served. Mrs. Elmer Parker, of Highland avenue, will be hostess at the next meeting. The members present were: Tirzah Cross, Margaret Jackson, Marcia Storck, Mesdames Ely Brown, L. C. Covert, Charles Baker, D. W. Bratton, Grover Hacquard, Elmer Parker, O. F. Loeb. The guests were Miss Ruth Faverty and Mrs. Edward Clay.

Mary Doris Williams has returned to her home on the Brooklyn Farm, near Oak Hill, after an extended visit with her uncle and aunt, Rev. and Mrs. J. E. Dibert.

Mrs. Lena Kline Reed's home on Seventh street was the scene of a party given last evening for the pleasure of her class of the First Presbyterian Sunday school, most of the members being present. The library was adorned in scarlet and the dining-room in green. Carnations were the flowers used in the decoratins. The evening was spent in music and telling fortunes in various ways, after which dainty refreshments were served.

Mr. and Mrs. E. C. Powell, announce the engagement of their daughter, Sibyl Marie, to Prof. Bernard R. LeRoy, Jr., of Portsmouth, Ohio. The marriage will take place about the first of the year.—Jackson Sun.

Mr. and Mrs. William Runyan, of Glover street, entertained at dinner Sunday Dr. and Mrs. John Folsom, of Ashland, Ky., Mr. William Wellman, of Cincinnati, Mr. Gene Wurster, Mr. and Mrs. Wilbur Runyan and Mr. Howard Runyan.

Mr. Harold H. Walker, late of Oberlin Conservatory and Cincinnati College of Music, having decided to remain in Portsmouth for the winter, will receive a limited number of pupils in piano. All classes will be accepted, special attention to beginners. For appointment call at 1606 Fifth St., or phone 435. 20-3t

Mr. and Mrs. William Jackson, who came down from Columbus to spend a few days with Mrs. Alice Clough and Miss Margaret Edwards, have gone back to their home.

Mrs. Frank Price wishes the girls who were to come to practice on Friday afternoon to come Thursday, instead.

Mrs. Frank Adams entertained the Dalton Auction Bridge Club this afternoon at her home on Fifth street, where Mrs. Guy Williams played in place of the only absent member. Delicious refreshments followed the game.

Mr. Arthur Titus and daughter, Miss Louise Titus, of Dover, N. H., who planned to arrive today to visit Mrs. Alice Clough and other friends in Portsmouth, missed connection and will not arrive until Wednesday.

The Mizpah Class Kensington of the Central Presbyterian church was entertained at the home of the president, Mrs. Herbert Schmid, on Gallin street, Monday evening. It proved to be an interesting social affair. There were twenty-five present and four guests. Christmas fancy work was the chief feature of the evening.

Delicious refreshments were served by the hostess, assisted by her mother, Mrs. Charles Schmid. The next meeting will be held at the home of Mrs. John Skelton, of Ninth street, Monday evening, December fourth.

The women of the German Evangelical church will give their annual Thanksgiving sale at the church November 28th. There will be on sale aprons, fancy work, bread, pie and cake. Lunch will be served from 3 o'clock in the afternoon till 7 in the evening.

Mrs. Isabel Thomas' class of the Second Presbyterian Sunday school held an interesting meeting last evening at the home of Mrs. Charles Bohm, on Twelfth street, where there were twenty-one present. The evening was spent in sewing on quilt patches to make a quilt which will be for sale. The hostesses, Mesdames Bohm, Ella Ruggles, Bushwaw, Koegley and C. Roth served dainty refreshments.

Miss Louise Stephan, of Cincinnati, arrived yesterday at the home of her aunt, Mrs. John C. Bauer, and together they left today for Wheeling, W. Va., to visit Mrs. John Grimes until after Thanksgiving.

Mrs. Walter Patterson will entertain the Monday Evening Kensington Club this evening at her home on Second street.

Meet Me At Nye's Fountain. 12tf

The B. O. S. Club met at the home of Miss Charlotte Schneller, on Fifth street, Monday night. Sewing and fancy work was indulged in after which refreshments of ices and cake were served by the young hostess' mother. The members are the Misses Gladys and Elizabeth Blair, Katherine Rice, Gertrude Hood and Charlotte Schneller. The next meeting will be held at the home of Miss Gertrude Hood, of Eighth street.

See————
————Shoenberger's
Advance Models for 1917.
Has any of the
patent honed corsets.
SPIRELLA a specialty.
521 Market. Phone 657

The Holmes Club will have a "travel tea" Friday evening at the homes of Mrs. Clemens Switalski, Mss Edna Streich, Miss Isabel Musser, Mrs. Louis Weiss and Miss Mary Margaret Fuller.

Miss Edna Davis left today for Cincinnati to visit relatives for a few days.

Rich Nourishment and Deliciousness in Fresh Coconut

Coconut is one of nature's foods that is as thoroughly healthful as it is delicious. Use it freely and often as a meat substitute. It is always appetizing, convenient and fresh if you use

BAKER'S FRESH GRATED COCONUT IN CANS
Packed in Its Own Original Milk

Fresh as though just taken from the shell, grated ready for use. Pure coconut and coconut milk, nothing else.

There is no other fresh coconut put up in cans.

10 cents, in sanitary can

Mrs. Scott's Recipe Book *Free* with a can at your dealer's or sent on request by mail. Mrs. Scott's recipes are practical and economical.

THE FRANKLIN BAKER COMPANY
Phila., Pa.

Rengo Belt
Reducing Corsets

One step in advance—
These famous corsets are one step in advance of any perfection ever achieved in the constant maintenance of their perfect style lines under severe wearing conditions.

Rengo Belt Corsets are not intended for slender women, but are especially designed for women of stout and medium build.

Without the least discomfort to the wearer, the *Rengo Belt* abdominal feature insures a straight abdominal line. This feature puts strength into the corsets without adding weight—it provides constant, lasting and satisfying style. As the garment is at the time of your choice, so it remains until the end—perfect in the maintenance of the beautiful figure lines imparted by the designer. Year after year, for eight years, in all parts of America, these corsets have won the approval of fashionable medium and stout figures.

Boned throughout with double watch-spring steels *guaranteed* not to break or rust.

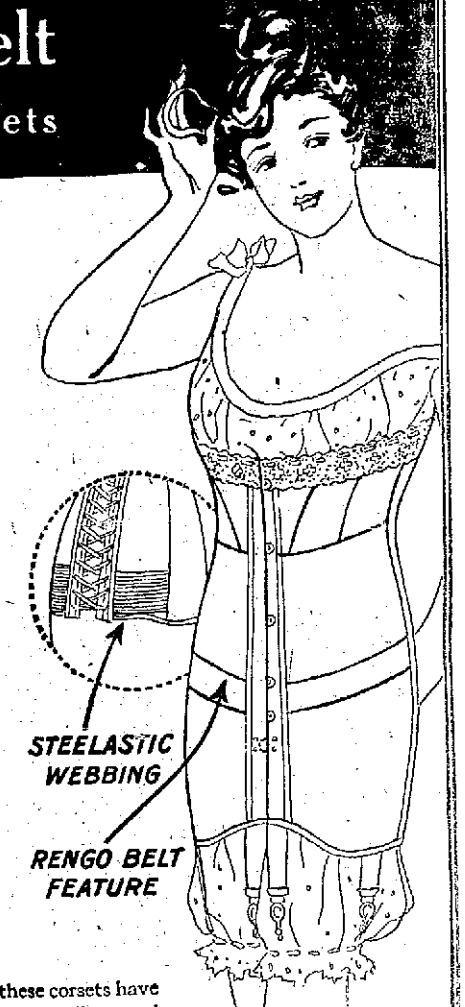

FOR SALE BY
ANDERSON BROS. CO.
Prices $2.00, $3.00 and $5.00

The Y. W. C. A. lunch menu for Wednesday is as follows:
Fricadales Brown Potatoes
Beet Relish
Bread and Butter
Cottage Pudding with Lemon Sauce
Tea or Coffee.
Lunch, 15 cents.

Mrs. J. T. Carey and guest, Miss Pauline Rutrough, of Roanoke, Va., spent today in Cincinnati and from there Miss Rutrough will go to her Virginia home.

Donations for the Children's Hospital in Cincinnati will be received by Mrs. W. C. Ferguson until Wednesday at noon at her home on Court street.

Pianos
Player
Pianos
Organs

D. F. Creekbaum
Factory Representative
1021 Fourth Street
35 Music Rolls with privilege of exchange given with player pianos

GOOD THINGS TO EAT

New Raisins, Currants, Citron, Prunes, Peaches, Apricots, Corn, Peas, Tomatoes, Beans, Hominy, Sour Kraut, Pickles, Pig's Feet, Mackerel, Country Sausage, Bacon, fresh Butter and Eggs, Oysters, Celery, Cranberries, Cabbage, Potatoes, Apples, Oranges, Bananas, etc., at correct prices. Phone us your grocery orders.

J. J. BRUSHART,
The Cash Grocer.

ANOTHER COLD WAVE

May come at any time.
Put denatured alcohol in your radiator now.
The very best article at the very best price at Flood & Blake's, Tel. No. 93.

The Baldwin Pianos
Grand Prix, Paris, 1900
The Grand Prize, St. Louis 1904
FLOYD E. STEARNS, Mgr.
823 Chillicothe Street

Mrs. B. Kern entertained at her farm near Turkey Creek Sunday several friends as follows: Mary Knauff, May Tatman, May Clarke, Louise, Carrie, Margaret, Edna and Rosa Kern, Edith Wenhoemer, Esther Waller, Harry McCoy, Lennis Adkins, Sam Young, William Clark, Carl Pressler, Frank Keyser, James Keyser, Glen Mader, Frank Suter, Roy Dodge, Joe Autkowiak, Leonard Staydon, Pete Tatman, Mr. and Mrs. Allen Adams, Mr. and Mrs. Frank Wolfe.

In honor of Miss Mabel Julien, of Paris, Ill., guest of Miss Edith Roberts, Miss Ethel Lakeman gave a pretty party last evening at her home on Third street. The evening was spent in art needlework and music, after which delicious refreshments were served by the hostess. The guests were: Misses Sue Davis, Lorne Bodmer, Helen Hale, Bertha Brehmer, Alma Howe, Lucile Bender, Edith Roberts, Mabel Julien, Winnifred Conley, Lucile Swisshelm, Ethel Blum.

The beautiful country home of Mr. and Mrs. John Will, near Harrison Furnace, was the scene of a happy gathering Sunday, the event being the celebration of the twenty-first birthday anniversary of their daughter, Florence. Among the pleasures was piano music and singing. A picture of the happy group was taken. Those present were: Mr. and Mrs. William Frische, Mary Delahar, Frank Biehl, Eden and Emil Will, Mabel Koegle, Emma Seidel, of Portsmouth, Lewis Sherman, of Wheelersburg, George Vollmer, of South Webster, Mr. and Mrs. John Will, Florence, Frank, Bernard, Margaret, Gertrude and Albert Will. The guests departed for home wishing Miss Florence many more happy birthdays.

Mrs. Kathleen Kallner has gone to her home in Harrisonville, after a week's visit with her sister, Mrs. Herbert Rickey.

Goodbye Wrinkles! Bad Complexions, you must go!"

Nouvelle Beaute Pour Toutes Les Dames

Remarkable discovery of skin osmosis to make wrinkled, hollow-cheeked, aged looking women astonishingly beautiful, youthful and charming

FRANCE'S GREAT PRIZE BEAUTY TELLS—How you can almost immediately suppress the appearance of smaller wrinkles and marks of age and make yourself look from 5 to 15 years younger in 30 days' time. How to banish every complexion blemish in three nights in many instances.

Mlle. Simone Marcix of Paris winner of two great international beauty prizes—one in Paris, the other in England. Specially engaged to write these articles.

A thousands times I have heard rich women say: "Oh! youth is so wonderful and lovely. I would give everything I possess for youth and beauty again!" No woman with the slightest spark of pride or ambition in her wants to be laid on the shelf, aged, careworn, wrinkled and forgotten so that men wish to dance her at every dance and dinner party, and women themselves would like to invite someone who looks younger to brighten up the occasion. Yet there is no longer any reason why the average woman need look so old and plain even if she is old.

Since the remarkable discovery of skin osmosis almost any woman can obtain most astonishing new beauty and a most surprisingly youthful appearance even though she is 40 or 50 or more years of age. The Countess de Chevanne who at 50 years of age possesses a marvelously soft, smooth, velvet-like skin and an almost girl-like complexion without a wrinkle in sight, told the writer personally in Paris that she owed it all to the discovery of skin osmosis. With this marvelous discovery every complexion blemish can be banished in three nights in many instances, and you can awaken in the morning with a beautiful, rose-colored complexion fresh as a daisy.

I have known dozens of hollow-cheeked, wrinkled, aged-looking women, who had given up all hope of ever looking beautiful and youthful again, to come back and again become most beautiful, youthful and fascinating in from two to three weeks' time by this wonderful simple method.

No matter what your age or what you have tried unsuccessfully, skin osmosis will positively bring you new beauty and youth. Merely wash your face in warm water at night and rub in a teaspoonful or two of any good liquefied cream which you can obtain from your druggist. In the morning wash the face with cold water and rub in more cream.

In three weeks or less watch the magic transformation. See how the old, hardened, coarse, rough skin turns into new, fresh, soft, youthful-looking skin almost before your very eyes, all due to simple skin osmosis produced solely by warm water and liquefied cream. But be sure to use only pure liquefied cream, as it is an entirely different thing from ordinary face creams and must not be confounded with them. I personally prefer Creme Tokalon (liquefied) but any good brand will do. If you have wrinkles get a box of Japanese Ice Pencils and use them in connection with the cream and you can get quick action on the deepest wrinkles, no matter of how long standing, in one night's time and awaken on the morrow to witness most astonishing results. Also the use of a little Santonex (sold by druggists) on the face each morning will almost immediately suppress the appearance of all smaller wrinkles and marks of age and make you look almost years younger. It gives an indescribably beautiful effect to the neck and arms for evening dress.

I personally guarantee success in every case, in any of my newspaper articles relating to beauty, or I will refund the amount paid for any specialties I recommend provided you take your dealer's receipt at the time you make your purchase. My American address is Simone Marcix, 30 West 22nd Street, New York.

NOTE:—The manufacturers of Creme Tokalon, Rosurated, have such unbounded confidence in their particular brand that they offer to forfeit $2,000 to any charitable institution if it can be shown that it will not banish every complexion blemish and give most astonishing new beauty to wrinkled, careworn, aged women in three days' time in many instances. It can be obtained absolutely fresh and guaranteed pure from Anderson Bros., or most any good druggist or department store in this city.

HELPFUL HAIR HINTS

Worthy the Attention of Everyone Who Would Avoid Dandruff, Itching Scalp, Gray Hairs and Baldness.

"What will stop my hair coming out?" Reply: Parisian Sage is the best remedy for hair and scalp trouble; said to prevent baldness, grayness and dandruff.

"Before going to bed, I always rub a little Parisian Sage into my scalp," says a woman whose luxurious, soft and glossy hair is greatly admired. It stops itching scalp, keeps the hair from falling out and makes it easy to dress attractively.

Beautiful soft, glossy, healthy hair for those who use Parisian Sage. You can get a bottle of this inexpensive French hair dressing from Fisher and Streich Pharmacy and druggists everywhere, with guarantee of satisfaction or money refunded.

A DAILY CALLER

is the woman who comes in and wants good, sensible shoes, stylish but not extreme, heels not too high or too low, vamps not too long or too pointed. For these gentlewomen I offer the Fiske last made in patent colt with cloth or kid top or all kid if you prefer them, and the price us but Four Fifty.

FRANK J. BAKER
The Sleepless Shoeman
845 GALLIA STREET

The Movies

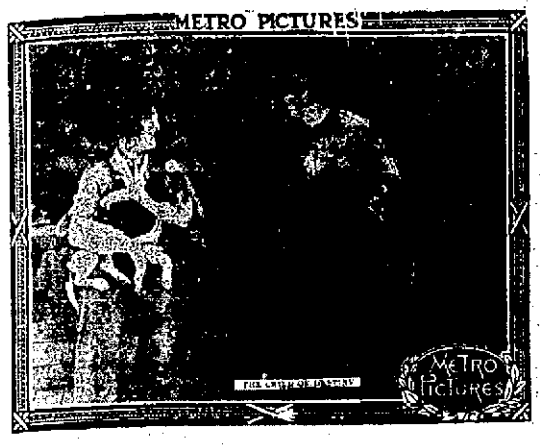

Irene Fenwick in "The Child of Destiny," at Columbia Tonight.

Irene Fenwick, the gifted and charming star, who has the distinction of appearing in the stellar roles in three big Broadway stage successes in succession, will be seen at the Columbia tonight in "The Child of Destiny," a five part Metro wonderplay. Miss Fenwick has just finished a Broadway run in "The Corespondent," and before that was seen in "The Song of Songs." The previous season she was the star in "The Family Cupboard." With her increasing popularity there was a demand to see her in the silent drama. Miss Fenwick made her debut on the screen under the auspices of George Kleine, and then joined the Metro forces.

In addition to this great 5-part picture, one reel of the very latest New York fashions for ladies will be shown. Tonight's fashion reel shows the latest ideas in bride's and bridesmaid's gowns and outfits.

Francis X. Bushman and Beverly Bayne in Metro's Magnificent Production of "Romeo and Juliet" Columbia Friday and Saturday

Never before, since Shakespeare penned his immortal "Romeo and Juliet" has the famous balcony scene been visualized with an eye to historical detail and convincing reality, as it is in the big screen production of "Romeo and Juliet." Francis X. Bushman and Beverly Bayne, two of the foremost stars of the silent drama essay the roles of the world's most renowned lovers. Their screen version of "Romeo and Juliet" will bring Shakespeare to the people as it never has been brought before either by the written word or upon the spoken stage.

CAN'T FIND DANDRUFF

Every bit of dandruff disappears after one or wto applications of Danderine rubbed well into the scalp with the finger tips. Get a 25-cent bottle of Danderine at any drug store and save your hair. After a few applications you can't find a particle of dandruff or any falling hair, and the scalp will never itch.

EVEN CROSS, SICK CHILDRENLOVE SYRUP OF FIGS

Look At Tongue! If Feverish, Bilious, Constipated, Take No Chances.

"California Syrup of Figs" Can't Harm Tender Stomach, Liver, Bowels.

Don't scold your fretful, peevish child. See if tongue is coated; this is a sure sign its little stomach, liver and bowels are clogged with sour waste.

When listless, pale, feverish, full of cold, breath bad, throat sore, doesn't eat, sleep or act naturally, has stomachache, indigestion, diarrhoea, give a teaspoonful of "California Syrup of Figs" and in a few hours all the foul waste, the sour bile and fermenting food passes out of the bowels and you have a well and playful child again. Children love this harmless "fruit laxative" and mothers can rest easy after giving it, because it never fails to make their little "insides" clean and sweet.

Keep it handy, Mother! A little given today saves a sick child tomorrow, but get the genuine. Ask your druggist for a 50-cent bottle of "California Syrup of Figs," which has directions for babies, children of all ages and for grown-ups plainly on the bottle. Remember there are counterfeits sold here, so surely look and see that yours is made by the "California Fig Syrup company." Hand back with contempt any other fig syrup.

Maurice and Florence Walton in the Paramount Dance Photoplay, "Quest of Life," at Lyric Tonight

Having danced themselves to fame in the capitols of Europe, South America and the United States, the internationally celebrated Maurice and Florence Walton add another distinctive triumph to their great series of artistic accomplishments in their photoplay debut in "The Quest of Life," by Edmund Goulding and Gabriel Enthoven. It was Maurice who introduced the Argentine tango to Europe and America after he had studied it in South America. The celebrated Apache dance, which is reproduced in "The Quest of Life," was also created by Maurice after he had seen its crude performance in the Apache dance of Paris. "The Quest of Life, however, is more than merely a dancing picture. It contains big dramatic moments and tells a forceful story of the struggles of an ambitious girl of lowly parentage, whose life's path crosses that of the celebrated dancer, Maurice Bretton, from which is developed a little tragedy, a great deal of romance, and in the end, happiness.

"The Quest of Life" is an elaborate Paramount feature and must not be confused with "The Whirl of Life" which was shown sometime ago featuring "The Castles." Tonight's picture is distinctly different and a higher class picture than the one in which the Castles appeared.

Marguerite Clark, an Irish Lassie, In "Little Lady Eileen" at the Lyric Tomorrow

Do you believe in fairies? When Maude Adams asked that question at the end of her marvelous performance in "Peter Pan" every man, woman and child in the theatre invariably joined in the chorus of affirmatives. Now Marguerite Clark, herself the incarnation of the elf spirit, is being starred by the Famous Players Film company in its delightful fairy tale, "Little Lady Eileen," which is the attraction tomorrow and Thursday at the Lyric theatre. And if, at the end of the performance, little Miss Clark were to step out of the screen upon the stage and ask the audience of the Lyric theatre whether they too believe in fairies, there is little room for doubt that they would unanimously shout "yes!"

Strangely enough, it is only the little Lady Eileen herself who believes in the fairies at the beginning of the story. The others about her are entirely too practical, they would tell you to take any stock in such nonsense. But after we have seen the people of elfland lead the trusting little Irish lassie to her true lover and kill the impostor who attempted to get possession of her fortune, then there can be no shadow of a doubt in any of our minds that it is the fairies who reward our faith in them by their good work.

The creative genius of Director Dawley is given free rein in this production, the settings are exquisite and the story is so very unusual as to be fascinating. As for the star—she is Marguerite Clark at her best. The supporting cast includes Maggie Halloway Fisher, Vernon Steele, John L. Shine, Harry Lee and Russell Bassett.

At The Exhibit

Manager Law offers his patrons another high class Ivan film production in "Concealed Truth" today in which Gertrude Robinson and James Cooley feature. A modern powerful realistic drama in five parts.

Cyrus Gilmore, retired, lives in New York with his sons, Robert, a lawyer and Victor a composer. Other members of the household are Martha the housekeeper and Dorothy Eldridge, Gilmore's secretary.

Robert weary of his past gay life, decides to marry. Victor wrapped up in his music, worships Dorothy at a distance. Robert marries Dorothy, in spite of his doctor's warning that he will never be a father.

Flo Merrivale, a lady with a past, has been in Robert's life for some years, and although married, he cannot shake off the old bond between them—and Flo lives out of Robert's purse.

In good time, the tie that binds unites more strongly the love that even the bars of a prison failed to shut out, and the young people plan the future of their newly arrived son and heir, Cyrus Robert Gilmore. And—truth unveils itself.

HANDY STOMACH REMEDY TO HAVE ABOUT THE HOME

Instantly Stops Indigestion, Gas, Sourness, Heartburn or Acidity.

The Moment "Pape's Diapepsin" Reaches the Stomach All Distress Goes.

As there is often some one in your family who suffers an attack of indigestion, acid stomach, dyspepsia or some form of stomach trouble, why don't you keep Pape's Diapepsin in the house handy?

This harmless blessing will digest anything you eat without the slightest discomfort, and overcome a sour, gassy stomach in five minutes.

Tell your pharmacist to let you read the formula plainly printed on these 50-cent cases of Pape's Diapepsin, then you will readily see why it makes indigestion, sour stomach, heart burn and other distress go in five minutes and relieves at once such miseries as belching of gas, eructations of sour, undigested food, nausea, headaches, dizziness, constipation and other stomach disorders.

Some folks have tried so long to find relief from indigestion and dyspepsia or an out-of-order stomach with the common everyday cures advertised that they have about made up their minds that they have something else wrong, or believe theirs is a case of nervousness, gastritis, catarrh of the stomach or cancer.

This, no doubt, is a serious mistake. Your real trouble is, what you eat does not digest; instead, it ferments and sours, turns to acid, gas and stomach poison, which putrefy in the digestive tract and intestines, and, besides, poison the breath with nauseous odors.

A hearty appetite, with thorough digestion, and without the slightest discomfort or misery of the stomach, is waiting for you as soon as you decide to try Pape's Diapepsin.

Is Wonderfully Good For Ailing Little Folks

Nerv-Worth's Power to Help Them Affirmed by Two Grateful Mothers

The use of Nerv-Worth for children whose weakness and ill health are due to nervous ailments is giving this great family nerve tonic more and more popularity every day.

The Zanesville mothers have made telling signed statements to this effect. Here is the first one:

Nerv-Worth Co.—We read your advertisement in the paper and determined to try your Nerv-Worth for our little girl, who is 7 years old. She was afflicted with bed-wetting and nervousness. She was so bad she could not talk good. We gave her one and a half bottles (of Nerv-Worth) and she improved wonderfully. She can talk good now and she has filled out and gained in flesh. We are all taking it now as it has proved a wonderful help to all the family.

(Mrs.) JOHN DEITENBECK.

And here is the second:

Nerv-Worth Co.—For some time past our boy, who is 11 years old, was troubled with nervousness. He had a very poor appetite and was restless at night. We gave him two bottles of Nerv-Worth and he got better at once. He is strong and well now and can eat and sleep fine.

(Mrs.) CLARA DUDLEY.

Your dollar back at the Fisher & Streich Pharmacy, Portsmouth, if Nerv-Worth does not benefit YOU.

Charlie Chaplin at the Temple Theatre Tonight

Manager Harold Potts, of the Temple theatre, looks for the biggest crowd in the history of his popular amusement center tonight. The program will be the magnet. First and foremost will be Charlie Chaplin in his latest success and craze, "Charlie's Stormy Romance" in four reels—positively the greatest Chaplin success since the days of "Tillie's Punctured Romance." This great play will be followed by one of equal merit, a three reel Selig drama, entitled "Out of the Mist," a heart interest play of unusual merit. If you want to see the biggest and best program of the city be sure and come to the Temple tonight. Admission 10c.

At The Strand

Ben Wilson, Clara Beyers, Rosemary Dean and others are featured in "The Broken Spur", a two reel 101 Bison drama of great Northwest. The hero doubles playing the parts of a young surveyor and a road agent. Numerous complications arise before the physical likeness of the two is discovered. The plot is new and novel and highly entertaining. In the picture there are some fine snow scenes taken in the pine woods. "Musical Madness" a Joker comedy featuring Gale Henry and William Franey. Gwendoline Parkenheimer, the daughter of the Tripe King is the object of the attentions of two suitors, Binks and Ratto. The Tripe King has a great fondness for music and decides that the one displaying the greatest musical talent will have his daughter. You will have to see the picture to enjoy it. "Under the Spell" is a special Rex release featuring Phillips Smalley, Lois Weber and Douglas Gerard.

At The Arcana

Manager Potts offers patrons a big 10 cent show for 5 cents today. Although there are only four reels there is plenty of excitement to make up for 6 reels. Every scene of the two pictures will interest you. The first number on the program is "The Son of Cain", another two reel chapter of the ever thrilling "Girl From Frisco" Western series in which Marin Sais and True Boardman are featured. In today's chapter there are stage coach holdups, dare-devil shots by cowboys and Indians and all such western thrills. The second number is a two reel comedy entitled "A Hero by Proxy" in which Carter DeHaven furnishes the fun. It is another of the famous "Timothy Dodds, That's Me" comedy series that has caused millions to laugh. Don't forget this is a big ten cent show for only 5 cents.

WEDNESDAY COUPON DAY!

Clip The Coupons

Fairly Sparkles With Brilliant Savings For the Thrifty!

Bring this ad with you as a shopping list.

NO MAIL, PHONE OR C. O. D. ORDERS AT THESE PRICES!

"Lowest Prices our Chief Attractions"
PORTSMOUTH DRY GOODS CO.
603-605 CHILLICOTHE STREET

COUPON
WOMEN'S 50c SILK HOSE 32c
Wonderful value, assorted colors, high spliced heel and toe, double sole. With coupon 32c.
None At This Price Without Coupon

COUPON
$12.50 WOMEN'S SUITS $7.98
All wool serge suits, newest colors, latest styles, fancy figured lined jackets. With coupon $7.98.
None At This Price Without Coupon

COUPON
WOMEN'S $1 SHIRT WAISTS 59c
To close out, one lot Voiles and Batiste, some with novelty stripes, daintily trimmed. With coupon 59c
None At This Price Without Coupon

COUPON
$3.00 POPLIN DRESS SKIRTS .. $1.87
Black and Blue Poplin Skirts, newest styles, novelty pockets. With coupon $1.87.
None At This Price Without Coupon

COUPON
CHILD'S $3.00 SERGE DRESSES $1.88
In plain blue, brown and maroon, some in plaid checks, dainty styles, 6 to 14 years. With coupon $1.88.
None At This Price Without Coupon

COUPON
WOMEN'S $2.00 FUR NECK PIECES 69c
Large novelty Coney Fur Neck Pieces, assorted styles. With coupon 69c.
None At This Price Without Coupon

COUPON
CHILD'S $3.00 COATS $1.69
White Corduroy, belted styles, sizes 1 to 4 years. With coupon $1.69.
None At This Price Without Coupon

COUPON
UP TO $4.00 VALUE HATS ... $1.29
One table of Women's Trimmed Hats, special for Wednesday with coupon $1.29.
None At This Price Without Coupon

COUPON
BOYS' 65c UNION SUITS 37c
Heavy ribbed, fleece lined Union Suits, all sizes. With coupon 37c.
None At This Price Without Coupon

COUPON
WOMEN'S $1.25 UNION SUITS 69c
Excellent quality, fleece lined, high and low neck, elbow sleeve. With coupon 69c.
None At This Price Without Coupon

COUPON
WOMEN'S 50c UNDERWEAR 33c
Medium weight, warm fleece lined Vests and Pants. With coupon 33c.
None At This Price Without Coupon

COUPON
34c FOR LARGE 50c TURKISH TOWELS
Extra large, some with colored borders, others plain white. With coupon 34c.
None At This Price Without Coupon

COUPON
MEN'S $1.25 UNION SUITS 69c
Extra quality, ribbed fleece, closed crotch Union Suits. With coupon 69c
None At This Price Without Coupon

COUPON
"WILLIAMS" 5c SHAVING SOAP 3½c
The oldest brand of soap in America. Genuine "Williams". With coupon 3 1-2c.
None At This Price Without Coupon

COUPON
$1.00 SCRIM CURTAINS 69c
Exquisite designs, white or ecru, full window length, lace edges. With coupon 69c a pair.
None At This Price Without Coupon

COUPON
CHILDREN'S 12c HOSE SUPPORTERS... 7½c
Black or white, good elastic webbing, patent hose supporters. With coupon 7 1-2c.
None At This Price Without Coupon

COUPON
MEN'S $3.00 CORDUROY PANTS ... $1.79
Heavy, firm, dark brown Corduroy, well tailored throughout, all sizes. With coupon $1.79.
None At This Price Without Coupon

COUPON
WOMEN'S 5c HANDKERCHIEFS 2c
We repeat this special good bargain for Wednesday, 5c Handkerchief. With coupon 2c.
None At This Price Without Coupon

COUPON
MEN'S 50c UNDERWEAR 36c
Heavy fleece lined Shirts and Drawers, extra value. With coupon 36c.
None At This Price Without Coupon

COUPON
WOMEN'S $3.00 SWEATERS ... $1.55
Special good value, close woven wool Sweaters, roll collar and belted style. With coupon $1.55.
None At This Price Without Coupon

COUPON
WOMEN'S 15c HOSE 10c
Extra good quality Black Cotton Lisle, double heel and toe. With coupon 10c.
None At This Price Without Coupon

Women's $25.00 Silk Plush Coats
$14.75

COUPON
Extremely stylish Silk Plush Coats, large tailored beaver collar and cuffs with two broad bands of beaver around bottom, excellent quality, guaranteed lining. Wednesday with coupon $14.75
None At This Price Without Coupon

COUPON
WOMEN'S 39c PETTICOATS 19c
Best striped Flannelette, stitched scalloped edge, full length. With coupon 19c.
None At This Price Without Coupon

COUPON
BOYS' 15c SUSPENDERS 8c
Good strong, double stitched, full length. With coupon 8c.
None At This Price Without Coupon

COUPON
MEN'S 10c SOCKS 7c
All colors and brown and white mixture, all sizes. With coupon 7c.
None At This Price Without Coupon

COUPON
12 YARD BOLT $1.50 LONG CLOTH $1.05
12 yards "Superior" English Long Cloth, chamois finish. With coupon $1.05.
None At This Price Without Coupon

COUPON
MEN'S 75c DRESS SHIRTS 42c
Good quality, striped Madras, neat patterns, all sizes. With coupon 42c.
None At This Price Without Coupon

COUPON
75c HEMSTITCHED TABLE CLOTH 49c
Large sized Mercerized Damask Table Cloths, beautiful assorted designs. With coupon 49c.
None At This Price Without Coupon

COUPON
$1.50 SKATING SETS 85c
Hwo piece set, fancy knitted Wool Cap and Neck Scarf to match. With coupon 85c.
None At This Price Without Coupon

COUPON
MEN'S $1.75 SWEATERS $1.00
Heavy chain knit Sweaters, double stitched button holes, with pockets. With coupon $1.00.
None At This Price Without Coupon

COUPON
$2.00 BED COMFORTABLES ... $1.19
Large full bed size, good covering, well knotted. With coupon $1.19.
None At This Price Without Coupon

COUPON
19c KNIT GLOVES 10c
Men's, Women's or Children's sizes warm knit Gloves, assorted colors. With coupon 10c.
None At This Price Without Coupon

COUPON
16c "INDIAN HEAD" MUSLIN 13c
Genuine "Indian Head" one yard wide, steam bleached. With coupon 13c yard.
None At This Price Without Coupon

COUPON
15c FACE POWDER PUFFS 7c
Large size velvet finish Eiderdown face puffs, sanitary packed. With coupon 7c.
None At This Price Without Coupon

COUPON
15c COTTON BATS 11c
Direct from the "Sunny South" Dixie Land, large size Cotton Bats. With coupon 11c.
None At This Price Without Coupon

COUPON
39c BLEACHED SHEETING 29c
Two and one-quarter yards wide, firm bleached Sheeting. With coupon 29c yard.
None At This Price Without Coupon

COUPON
25c PILLOW TUBING 17½c
Steam bleached, firm woven, 42 inch tubing. With coupon 17 1-2c yard.
None At This Price Without Coupon

COUPON
CHILDREN'S 75c UNION SUITS 44c
Medium weight, fleece lined, drop seat, sizes to 14 years. With coupon 44c.
None At This Price Without Coupon

COUPON
7c BLEACHED KITCHEN TOWELING 4¾c
White Crash Toweling, full width, with colored border, 4 3-4c yard with coupon.
None At This Price Without Coupon

COUPON
CHILDREN'S 10c HOSE 6½c
Black ribbed Hose, all sizes to 9 1-2, double heel and toe. With coupon 6 1-2c.
None At This Price Without Coupon

COUPON
MEN'S 29c SUSPENDERS
Choice of heavy work or dress penders, best quality webbing. With coupon 19c.
None At This Price Without Coupon

COUPON
65c FALL DRESS CAPS 37c
Choice of Men's or Boys' Caps of novelty cloths with turn-in ear flaps, all sizes. With coupon 37c.
None At This Price Without Coupon

CARD OF THANKS

We wish to express our most sincere thanks and appreciation to each and every kind and loving friend and neighbor, who in so many ways assisted us during our late bereavement; to all who sent beautiful floral tributes; to Brother Chandler for words of sympathy and consolation and to Mr. Lynn and Mr. Spratt for their many kindnesses.

MR. GEO. R. GUM.
MRS. W. G. CHENEY.

21-1t

First quality work at reasonable prices. Brehmer, the Painter.

TRINITY BIBLE CLASS

Prof. J. H. Finney gave an interesting talk in starting the lesson on the similarity of the Christian "Golden Rule" with the Golden Rule of all other religions. All bear on the same theme as to man's conduct one towards another. Bishop Anderson says: "Religion is the science of social relation," and also that "life is six-fifths conduct."

The teacher described Paul's arrival in Rome and the joyful meeting of some of his brethren, but a still greater task lay before him, the meeting of an indifferent populace. He had no such demonstration as greeted Billy Sunday in Boston, nor no ready-made tabernacle to conduct his meetings. All was to be sacrifice and pain. The attitude of the Jews proved fortunate at this time as they had been having troubles of their own with Nero and were not disposed to start any "rough house."

They said all they knew was that Christians were held in ill-repute wherever any existed, and there evidently were not many Christian "four flushers" in that time. Quite an interesting discussion was held as to the way Paul met his death. One tradition puts it three miles out on the "Appian way" and a woman buried his body upon her place, just outside the walls of Rome. A beautiful church stands upon the spot today, called "St. Paul's without the walls." Rev. Streeker and W. B. Anderson have both visited this church and gave an interesting description of it.

Visitors were J. H. Freuskn, of Chicago, and J. A. Wittman, Cove, O.

P. V. D.

MUSTARINE

Worth Its Weight In Gold

Cold in the Chest and Lungs

is much more serious than other forms and may develop into Chronic Bronchitis, Pleurisy and even Pneumonia. Chilliness, Painful Cough, Headache, Pain in the Chest, difficult breathing with crackling sounds in the Chest and a touch of fever are a sure indication that prompt treatment is necessary. Get a box of Mustarine and rub it on tonight. You won't have any more soreness or pain by the morning.

It's a good, sensible remedy that all who use it praise, and money back if you too can't say there's nothing so good for sore throats, cold in the chest, Tonsilitis, Rheumatism and Lumbago. Mustarine does not blister. Use it for Chilblains and Frostbed Feet.

Druggists everywhere can supply you but be sure you get the original Mustarine in the yellow box—25 and 50 cents. Never sold in jars.

Get it at Fisher and Streich's. Mail orders filled. Begy Medicine Co., Rochester, N. Y.

Ask my customers about my work. Brehmer, the Painter. 1tf

A CLOGGED LIVER BRINGS INDIGESTION

Take Tollo Water—A Wineglassful Will Start Your Liver and Relieve Your Stomach in Half an Hour

The liver frequently becomes clogged because we eat too much rich food. If it is kept clean and active we would never have constipation, sour, gassy stomachs, sallow skin or become bilious, rundown and unstrung.

A third of a tumblerful of Tollo Water in a glass of plain water before breakfast will flush out the bile in half an hour. Your headache and constipation will disappear at once, and your meals will no longer distress you by forming gas, because this wonderful water will wash out the fermenting waste.

Tollo Water is from Dawson Springs, the Kentucky health resort. Its occasional use will keep the liver active and the bowels as regular as a clock. Get a 15-cent bottle from your druggist and take a little every morning until the system has been thoroughly cleaned.

Important Gridiron Struggles Will Be Staged On Saturday

The gridiron season practically comes to an end this week, most of the colleges having abandoned the old idea of playing a Thanksgiving Day game.

Of course, the big game is that to be played in the huge Yale bowl between Harvard and Yale. Two weeks ago Harvard was an odds-on favorite but the results of the games played by each with Princeton should make the betting almost even when the great rivals trot upon the field. Harvard defeated Princeton 3 to 0, while Yale registered 40 to 0 against the Tigers, indicating that in this one instance the Bulldog had a stronger offense than the crimson.

West Point plays Annapolis, this being the first time the game has been played prior to Thanksgiving Day. Upon the basis of scores West Point should be the victor. The soldiers have shown great scoring ability and only recently won from Notre Dame. The Navy's best score was when it held Pittsburg to a 20 to 19 score early in the season.

Ohio interest will be centered in the contest at Columbus between Ohio State and Northwestern, a battle that will decide the championship of the western conference, each having a clear record up to this time. Ohio State is picked as the winner, as it has won from stronger teams than has Northwestern.

Reserve journeys to Gambier to play Kenyon, which won its first game of the season Saturday, the chippled Cincinnati team being the victim. Northern Ohioans have been at a loss to understand Cincinnati's slump this year. It is easy; four of its best players being with the militia upon the Mexican border.

Old football men who watched State play Case Saturday are unwilling to concede tiht State has the strongest eleven that ever represented an Ohio university.

They say that without Harley, the O. S. U. eleven would be just an ordinary team, one that is well coached, and forms its interference quickly and tackles well. They argue that it lacks the line-bucking strength that is supposed to be found in a powerful eleven, on that could compete sucessfully with such strong teams as Pittsburg, Brown, Yale and Harvard.

Perhaps they are correct in their contention but, at the same time, the O. S. U. eleven of 1916 is one of which the state can be proud. It wins its games. It works smoothly and Coach Wilce appears to have a large number of substitutes, who appear to be practically as capable as the first stringers. Its line may not be as powerful as the Reserve teams of 1907 and 1908; it may not have as capable a back field as that owned by Oberlin ten years ago when Glenn Gray was in his prime and had several most capable colleagues.

There is no denying the fact, however, that State has a well balanced team, excellently coached. Harley is a wonder, but it is doubtful if he is any superior to Glenn Gray, Rink Barrington or Jim Riko. Coming right down to comparisons, he has little on Pete Fisher, Tip Tyler or Frank Robie. But he is the best halfback in Ohio today.

State also has great strength on the wings. Peabody and McDonald played spectacularly against Case and it must be remembered that Bolen, who did not play Saturday, is conceded to be far superior to either of his teammates. Holtcamp is a very capable center, while in Karch State has a good a lineman as there is in the state. And there is no denying the ability of the two Courtney boys.

MILLER'S ANTISEPTIC OIL KNOWN AS

Snake Oil

MOST WONDERFULLY PENETRATING, PAIN RELIEVING AND HEALING OIL KNOWN.

It has just been discovered that this oil is a wonderful corn remedy. You don't even have to take off your shoe; just pour a few drops of the oil on the shoe over the corn and it goes creeping and crawling down into the corn, and the pain disappears like magic. It dissolves the callous, thus giving you permanent relief, and the corn will never return. For any kind of an ache or pain this Oil is sold to be without an equal. For Cuts, and Burns, Rheumatism, Neuralgia, Sore, Stiff and Swollen Joints, and for Sore Throat, Tonsilitis, Croup and Diphtheria, it has been found most effective. It is a doctor shop within itself and should be in every home. Accept no substitute; there is nothing like it. This oil is golden red only. Every bottle guaranteed, 25c and 50c a bottle, or money refunded by leading druggists. Geo. W. Freund, Corner Gallia and Offnere streets.

JOE RIVERS ARRESTED

New Orleans, Nov. 21.—Joe Thomas is in the hospital today suffering concussion of the brain because Joe Rivers planted his famous right swing from the hip on his jaw in the third round of their scheduled twenty round bout here last night. Rivers was arrested pending developments.

END BOLEN TO PLAY SATURDAY

Columbus, Nov. 21.—Ohio State's stock was booming today for Saturday's title clash with Northwestern following announcement that End Bolen, one of State's stars will get in the game.

BIG GAMES ON SATURDAY'S CARD

EAST

Harvard vs. Yale at New Haven.
West Point vs. Annapolis at New York.
Syracuse vs. Tufts at Boston.

WEST

Chicago vs. Minnesota at Chicago.
Wisconsin vs. Illinois at Madison.

OHIO

Ohio State vs. Northwestern at Columbus.
Case vs. Hiram at Cleveland.
Reserve vs. Kenyon at Gambier.
Mount Union vs. Ohio Northern at Alliance.
Wooster vs. Muskingum at Wooster.

Chillicothe To Play Here

Every member of the Shamrock football eleven is expected to be the Sixteenth and Findlay street practice field tonight at 7 o'clock sharp. The Shamrocks have a game booked with Chillicothe's fast eleven for next Sunday on the Millbrook gridiron.

Williams On Side Line

For the first time in two years Gravey Williams did not get in one of Pennsy's games, he failing to break into the lineup against Michigan last Saturday. Williams has been performing spectacularly at right halfback but Coach Bob Folwell is trying out second string players, who have shown great promise.

Saw Big Game

"Aside from the first five minutes of play when Pennsy swept Yost's men off their feet by a fierce and bewildering attack Michigan outplayed Pennsylvania in their annual gridiron struggle last Saturday," said Karl Zoellner Monday upon his arrival home from Ann Arbor.

"Pennsy shot its bolt early in the game and was through for the day. Michigan was repeatedly in a scoring position, but succeeded in only once crossing Pennsy's line. The crowd, estimated at 26,000 was the largest that ever witnessed a game in Ann Arbor."

FOOTBALL

Chicago, Ill., Nov. 21.—With Ohio State the only team standing between them and the conference championship, Northwestern football players will start work tomorrow on their final week of practice. The climax of the Purple's most successful season in years will come Saturday at Columbus, when the two teams clash. Both have managed to come through without a defeat, Northwestern winning all its games from rather inferiors competition by big scores while Ohio State nosed out victories over higher-class elevens by hairline margins. And despite the contention that Minnesota probably could beat either eleven, the fact remains that both have kept their states clean while the Gophers were beaten by an eleven which fell before Ohio.

Should Brown College of Providence be recognized as the Eastern collegiate football champions?

Opinion is divided on that point. Some critics refuse to give Brown credit for the victory over Harvard last Saturday because Harvard used only second string men. Others say that it is doubtful whether Harvard could have stopped Brown with their strongest men. Brown probably will complete the season without a defeat on its record. The remaining game is with Colgate on Thanksgiving Day.

Brown has won eight games, scoring 244 points to their opponents 9 points, made through two field goals by Yale and one by Rutgers. The record is:

Brown—		
21	Harvard	0
21	Yale	6
12	Vermont	0
21	Rutgers	3
20	Williams	0
59	Amherst	0
12	Trinity	0
18	Rhode Island	0

Cincinnati, Nov. 21.—With the Western Conference title at stake, the biggest game in the history of Buckeye football comes off at Columbus this Saturday. Coach Jack Wilce's powerful Ohio State aggregation will take on Coach Murphy's Northwestern squad. Both teams are undefeated, and from the results of previous combats, represent the class of the great west.

Local fans are very much interested in the affair. Frank Sorrensen, captain of the State eleven, is a Norwood boy. Ohio State graduates and other enthusiasts will pull out for the battleground Saturday morning on a special train.

Holding Pocketbook

Police Chief Henry Clark is still holding the pocket-book and money found by Chris Turner on Kinney street last week until the rightful owner is definitely determined. He is willing to surrender the purse to the claimant, A. J. Carter, a Kinney street grocer, as soon as Mr. Turner is satisfied that it really belongs to him.

Had Good Luck

George Holman, the day ticket seller at the N. & W. depot and Albert Freytag, assistant director of public service, got a dozen rabbits each on their hunt near South Webster last week.

Buy Lots In City View

Carl George, George Watters, George Purtee and Mrs. Lucy Hans are among the latest persons who have purchased lots in Ed Shump's City View addition on the West Side.

Changing Seasons Bring Colds

"Stuffed-up head," clogged-up nose, tight chest, sort throat are sure signs of cold, and Dr. King's New Discovery is sure relief. A dose of this combination of antiseptic balsams soothes the irritated membrane, clears the head, loosens the phlegm, you breathe easier and realize your cold is broken up. Treat a cold persistently; half-way measures leave a lingering cough. Take Dr. King's New Discovery until your cold is gone. For 47 years the favorite remedy for young and old. At your druggist, 50c.

COME AND GET YOUR MONEY

AT THE

FISHER & STREICH PHARMACY

CORNER SIXTH AND CHILLICOTHE STREETS

If their **Famous Marigold Cream** does not do what they claim for it, it is a fragrant preparation, soothes and heals the chapped and irritated skin. One application before retiring will convince you of the great merit of this preparation. One trial will please and make a customer.

Try it after shaving, not sticky nor greasy.

The skin absorbs it all.

Price 10 and 25c

NOTICE

To All Gas Consumers

When using a gas range, if the flame blackens the utensil, it is because the burners need cleaning and adjusting. If the flame in the heating stove is yellow, it is due to the same cause.

If you are having any of these troubles, notify us, and we will have a man call and adjust your stove.

The Portsmouth Gas Co.

NEW PATTERNS AND FABRICS
ARE HERE. LEAVE YOUR ORDER NOW
THREE LITTLE TAILORS
GALLIA SQUARE

FIRE INSURANCE
IS THE SHIELD

which stands between you and loss in the event of your property being destroyed by fire; and it is a shield that never fails to protect. If you have been thinking about taking out a policy don't wait until the fire happens, attend to it today. We shall be glad to quote you rates.

CHAS. D. SCUDDER
26 First National Bank Bldg.

BOWLING

TEAM STANDING

Teams	Won	Lost	Pct.
Rail Birds	5	1	.833
Dy Dippers	5	1	.833
Cat Birds	6	6	.500
June Bugs	2	10	.167

GAMES WEDNESDAY NIGHT
Dy Dippers vs. Rail Birds, 8 o'clock.

Wells Hutchins' Cat Birds made the June Bugs take to the tall and uncut at the Play House alleys, last night, winning quite handily two out of three games. The first game was fast and furious, the Cat Birds winning by the narrow margin of 12 pins. The June Bugs, with their captain, James Kelley, shooting fast and furious, totalled 561, leaving the Cat Birds far in the rear. But in the last game Captain Hutchins rallied his forces and while the June Bugs were slipping, the Cat Birds were scratching gravel and came under the wire winners by 35 pins. George Kricker, while he did not make the highest score nor the highest average, was the most consistent performer during the entire series. Captain Kelley grabbed high score, 133. Anchor Man Grant was the loud noise for the Cat Birds, closely pursued by William Crichton, who is some artist when it comes to flippin' 'em down the alleys. The scores:

CAT BIRDS—			
Hutchins	98	96	99
Kehoe	88	80	121
Crichton	122	104	108
York	91	124	98
Grant	129	104	109
Totals	531	508	539
JUNE BUGS—			
Kelley	94	133	96
McCoy	92	102	91
Kricker	109	103	106
McCorkle	117	125	91
Dudoit	107	98	105
Totals	519	561	495

The Whitaker - Glessner Bowling league opened its season at the Play House alleys Monday night, and when the last frame was rolled it was seen that the Sheet and Jobbing office team had triumphed two out of three over the Main office aggregation. The work of Byron Prediger, who shot as anchor man for the victors, stood out most prominently. Byron, who always was considered as one of the real crack bowlers of the city, averaged close to the 200 mark. He rolled three fine games, getting better each time and finishing with 214. It really looks as though some unusually bright stars will be developed in this league, which will roll all their games at the Play House alleys, utilizing Monday and Wednesday evenings and playing their games on alleys 4 and 5. The inspectors will hook up with the Shipping and Barrel department on Wednesday night. The schedule for this league will be found in another column on this page. The scores made last night:

S. AND J. OFFICE—			
J. Smith	150	127	121
Atkinson	143	152	128
Moore	118	161	146
Eynon	146	144	138
Prediger	175	197	214
Totals	733	781	747
MAIN OFFICE—			
C. R. Smith	116	153	161
Lewis	148	111	147
Bolles	130	...	...
Armentrout	114	135	161
McCall	120	127	131
Gordon	...	152	167
Totals	628	678	767

The Whitaker Glessner Bowling league opened its season last night at the Play House. Clubs from the main office, sheet and jobbing offices, shipping and barrel and inspectors comprise the league. Games will be bowled Mondays and Wednesdays of each week. The schedule follows.

S. and J. Office vs. Main Office—Nov. 20, Dec. 11, Jan. 1, Jan. 22, Feb. 12, Mar. 5, Mar. 26.

S. and J. Office vs. Inspectors—Dec. 4, Dec. 25, Jan. 15, Feb. 5, Feb. 26, March 19, April 9.

S. and J. Office vs. Shipping and Barrel Dept.—Nov. 27, Dec. 18, Jan. 8, Jan. 29, Feb. 19, March 12, April 2.

Main Office vs. Inspectors—Nov. 29, Dec. 20, Jan. 10, Jan. 31, Feb. 21, March 14, April 4.

Main Office vs. Shipping and Barrel Dept.—Dec. 6, Dec. 27, Jan. 17, Feb. 7, Feb. 28, March 21, April 11.

Inspectors vs. Shipping and Barrel Dept.—Nov. 22, Dec. 13, Jan. 3, Jan. 24, Feb. 14, March 7, March 28.

See the Glass Man at the Fisher & Streich's Pharmacy, 6th and Chillicothe St. 17-10t

The Nation's Choice
Rexall Cherry Bark Cough Syrup
Don't delay, take it at once for that cough as delays are dangerous.
25c, 50c and $1.00
Only on sale at
Wurster Bros.
419 Chillicothe Street

Supreme Court Will Decide Auditor's Power

Columbus, O., Nov. 21—The question as to whether a city auditor can hold up a bond issue legislation enacted by council by refusing to sign the bonds, was argued before the supreme court, sitting in chambers, Monday, in the case of the Merydith Construction Company, of Marietta, O., against Percy W. Dean, city auditor of Ironton. The state board of health ordered the city of Ironton to install a water filtration plant. The city council, by a 5 to 2 vote authorized a $375,000 bond issue under the Bense act, to construct the filtration plant and the contract for the work was let to the Merydith Company. It is claimed by the company that it has already done $15,000 worth of work on the theory that the money was available as soon as the legislation was enacted. Upon advice of City Solicitor W. W. Russell, Auditor Dean refused to sign the bonds. It was argued to the supreme court today by Attorney A. R. Johnson, representing the plaintiff in the case, that the city auditor has no discretion and the court was asked to issue a writ of mandamus compelling him to sign the bonds. Dean was represented by City Solicitor Russell and L. R. Andrews. The court asked Auditor Dean to furnish more detailed information about the bonded indebtedness of the city.

Knocked Down By Prisoner

Tom Sharkey, Indian, employed by the McClintic-Marshall Company on the C. & O. N. bridge at Scioto ville, who fell from the bridge several weeks ago, and was released from Hempstead hospital four days ago took several drinks Monday night and caused him to land in the New Boston jail after his partner, Joe Debo, Indian, had been clubbed into submission by the officer.

Debo was formerly employed on the bridge but now works at the steel plant. Debo had left Sharkey at the street car waiting station while he went after an automobile to take him home. Officers George Dever and Ike Wells found Sharkey in a helpless condition and started with him to jail. On Center street near Coburn's pharmacy Debo came up behind the officer and Sharkey and landed a stinging fist blow on the left side of Officer Wells' face, knocking him to his knees. He also hit Officer Dever in the back of the head, but failed to knock him down. Debo showed fight when Officer Dever caught up with him and the officer used his mace with telling effect on Debo's head. Sharkey in the meantime wandered down Gallia street past the mayor's office and was picked up by Deputy Tom O'Neal. Dr. Cheney dressed the cuts on Debo's head. A charge of drunkenness was placed against Sharkey and a charge of drunkenness and resisting an officer, was filed against Debo.

INQUIRES ABOUT WILLIAM ROCKWELL

The police received a long distance telephone message from Sheriff Bales, of Jackson county, Monday afternoon, asking if the charges against William Rockwell, alleged robber, were sufficient to hold him.

Sheriff Bales said he believed Rockwell was the same person who committed some robberies in Jackson the night of November 9.

GET A KODAK AT FOWLER'S

THOMAS McCARTY
East End Plumber, Heater and Gas Heater
All Kinds of Repair Work

Watrous Co.
Plumbing and Gas Fitting
Phone 302. 822 Chillicothe St.

Hotel Manhattan And Restaurant
ALEX CHUCALES, Prop.
European Plan. Reasonable Rates. Rooms and Bath

Laborers Wanted
BEST WAGES
Dravo Contracting Company, New Boston, Ohio

Visitors Are Mistaken For Burglars, Woman Is Shot

Mistaking two of her closest friends fur burglars, Mrs. George Justice opened fire on them when they knocked at the front door of her home last night at about ten o'clock, and the bullet struck Mrs. David Akers, who with her husband had come to visit Mrs. Justice, in the throat, causing an injury that may prove fatal, says the Ironton Irontonian Tuesday morning. Mrs. Akers was removed to the Keller hospital shortly after the tragic occurrence and it was stated at an early hour this morning that her condition was very critical. Mrs. Justice, who fired the shot that may cause the death of her dearest friend, and the husband of the victim are frantic with grief.

When Mr. and Mrs. Akers knocked at the front door, Mrs. Justice says she was fully alarmed and hastily got out of bed, and with a 38-calibre revolver in her hand went to the door and demanded to know who was there. She failed to hear Mr. Akers' answer, and when he knocked again she raised the revolver and fired. Mr. Akers was standing with his shoulder near the door, sidewise, and the bullet passed through the shoulder of his overcoat, striking his wife in the throat, just above the Adam's apple.

Boys Leave "Home"

Late Monday evening Amos Schaffer, 12; Lewis Alexander, 13; George Moore, 12, and Harry Cotton, inmates of the Children's Home, disappeared, while on their way home from the Highland avenue school. Superintendent F. M. Raggs stated Tuesday that the children had not been located but that he expected they would return sometime today.

These same boys have run away three times within the past few weeks. Each time they have returned and resumed their school work.

It is thought that the lads started for Turkey Creek to visit a relative of George Moore.

Moving To New Boston

The Home Liquor Company began moving fixtuures and stock to its new quarters, next door to the Coburn pharmacy at New Boston, Monday. The company will occupy two rooms there, one for a liquor store and the other for a cafe and restaurant. The company will vacate its present room at Gay and Gallia streets after Saturday night.

Has Job In Selby Plant

A. J. Bath, of New Kensington Pa., has located here and has taken a position in the efficiency department in the plant of the Selby Shoe company.

Vitalite used on all Ename. work by Brelmer, the Painter. 11f

Banishes Nervousness

Puts vigor and Ambition Into Run-Down, Tired Out People

If you feel tired out, out of sorts, despondent, mentally or physically depressed, and lack the desire to accomplish things, get a 50 cent box of Wendell's Ambition Pills at Wurster Bros. today and your troubles will be over.

If you drink too much, smoke too much, or are nervous because of overwork of any kind, Wendell's Ambition Pills will make you feel better in three days or money back from Wurster Bros. on the first box purchased.

For all affections of the nervous system, constipation, loss of appetite, lack of confidence, trembling, kidney or liver complaints, sleeplessness, exhausted vitality or weakness of any kind, get a box of Wendell's Ambition Pills today on the money back plan. Mail orders filled, charges prepaid, by The Wendell Pharmacal Company, Inc., Syracuse, N. Y.

Met With Board

County School Superintendent E. O. McCowen met with the Jefferson township school board Monday afternoon and discussed plans for meeting the indebtedness of the board.

To Enjoy Social Session

Louna Lodge No. 105, ladies' auxiliary to Germania lodge No. 135, Order of Harugari, will begin its regular meeting Thursday evening at 7 o'clock, instead of 7:30, because of a social session it has arranged. The members of Germania lodge have been invited to the affair.

There was an old man in Maine
Who lived at the end of a lane
He cracked many jokes
While enjoying his smokes
And he puffed R. & J.'s—just the same.

R. and J. Big Havana At Every Stand
The Rickey-Johnson Co. Phone 1444-X

NEW PATTERNS
Have Arrived
An expert tailor at your service
McGarry, THE TAILOR, 821 GALLIA

817 GALLIA STREET NEAR POST OFFICE
FINDEIS' CAFE and RESTAURANT
OYSTERS, FISH, STEAKS, CHOPS
DINNER LUNCH 25 CENTS
REGULAR SUPPER 25 CENTS
MOERLEIN'S BEER ON DRAUGHT

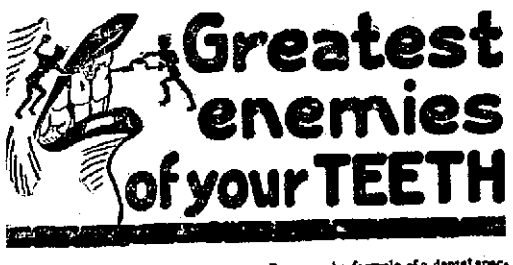

—are Pyorrhea and decay.

Both usually develop only in the mouth where germ-laden tartar is present.

"But I brush my teeth," you say. Yes, you brush them, but do you REALLY CLEAN them?

Tonight, after brushing your teeth, go to the mirror and examine them. In all probability you will find an accumulation of tartar on the enamel and bits of food deposit hiding in the crevices.

Senreco, the formula of a dental specialist, REALLY CLEANS. It embodies specially prepared, soluble granules unusually effective in cleaning away food deposits. Moreover, it is particularly destructive to the germ of Pyorrhea.

Go to your dealer today and get a tube of Senreco—keep your teeth REALLY CLEAN and protect yourself against Pyorrhea and decay.

Send 4c to Senreco, 304 Walnut Street, Cincinnati, Ohio, for trial package.

"PREPAREDNESS"
See your dentist twice yearly
Use Senreco twice daily
The tooth paste that REALLY CLEANS

Senreco
Reg. U. S. Pat. Off.

PARLOR CAR SERVICE
Via
C&O

Leave South Portsmouth daily at ..... 8:09 A. M.
Arrive Cincinnati ... 11:00 A. M.
Leave Cincinnati, except Sunday ..... 3:00 P. M.
Arrive So. Portsmouth 7:25 P. M.
Round trip Cincinnati $4.30
PULLMAN SERVICE
West Bound
Leave So. Portsmouth daily at ..... 4:55 A. M.
Arrive Chicago 5:15 P. M. and St. Louis 6:20 P. M.
Leave South Portsmouth 2:10 P. M. Arrive Cincinnati 5:15 P. M.
East Bound
Leave South Portsmouth 11:07 A. M. and 2:52 P. M., arriving New York 8:39 A. M. and 12:57 noon, and leaving South Portsmouth 12:04 night, arrive Washington 4:15 P. M. All trains carry through Pullman sleepers to Richmond, Va.
Call at City Ticket Office, Second and Chillicothe streets, for reservations and further information.
Phone 18. D. A. Grimes, Agt.

WINTER TOURIST FARES
To Points In
Alabama, Arizona, Cuba, Florida, Mississippi, Georgia, Jamaica, Louisiana, New Mexico, North and South Carolina and Texas, on sale daily via
N & W RY.

HOMESEEKERS TICKETS
to destinations in Florida, Georgia, North and South Carolina and Virginia on sale the First and Third Tuesdays of each month, at greatly reduced rates.
For free descriptive literature and full information, call on or address
R. E. SCOTT,
Passenger Agent,
City Ticket Office, Sixth Street,
Opposite Post Office

$100,000,000 BETTER

The American Traveling Man quickly recognizes improvement—and just as quickly passes the word along. He is putting us under obligations by telling his brethren of the $100,000,000 betterment of the Baltimore and Ohio. The 1916 model Pullman drawing room and observation cars in the all-steel trains, perfect roadbed and the excellent dining car service appeal to him.
The operation of these trains via the nation's capital—Washington is an additional advantage to him.
Liberal stop-over privileges at all important points save him money.
We try to reciprocate his kindness in that way, and by endeavoring to give him just a little better treatment than he expects.
All our ticket agents are prompt and obliging. Ask them about our service to WASHINGTON - BALTIMORE - PHILADELPHIA and NEW YORK.
Baltimore & Ohio
"Our Passengers are our Guests"

LEGAL NOTICE

Sealed proposals will be received by the Director of Service of the City of Portsmouth, Ohio, until 12 o'clock, noon, Saturday, Dec. 2nd, 1916, for the furnishing of material for the extension of the water service north of the corporation line, or what is known as Mabert Road, consisting of approximately 1800 feet of 6 inch, class C pipe and necessary fittings.

Bids on pipe at price per ton; on specials standard weight per pound. Bids must contain the full name or names of every person or persons interested in the same, and be accompanied by a certified check, sum $200.00, on some solvent bank, as a guaranty, payable to Ralph Calvert, Director of Service, without conditions, that if the bid is accepted the contract will be entered into and the bond properly secured. The right is reserved to reject any and all bids. By order of the Director of Service.

Portsmouth, O., Nov. 17th, 1916.
JOHN H. FRITZ, Clerk.
Nov. 17-21

USE the TELEPHONE

The Advertisers on This Page Have

THE HOME PHONE

BECAUSE THEY CAN BE REACHED BY MORE THAN 5000 SUBSCRIBERS

Shopping is made easy by using the telephone—your every little want can be promptly and easily filled by using the telephone. These merchants have installed the Home Phone not only for their own convenience, but for your benefit as well. The slogan of these concerns is "Safety First" and for that reason they have installed the Portsmouth Telephone Company's phone. They want to do all they can to make it easy for you to do your shopping. By the way, if you want a telephone installed, we are at your service.

PORTSMOUTH TELEPHONE COMPANY

PHONE 502
And make an appointment to have me show you those beautiful
CITY VIEW LOTS
Located directly west of the city
Also lots in Homewood, directly north of New Boston. Prices very reasonable.
J. E. SHUMP

PHONE 480 X
And make an appointment to come in and look over our new patterns and get measured for that
SUIT OR OVERCOAT
We've got the woolens—we make the clothes
THREE LITTLE TAILORS
GALLIA SQUARE

The CONGER PRINTING CO. INC.
PRINTING
The livest, best equipped plant in the city for general printing.
Phone 1504 531 Front Street

Phone us and get our prices on the
FAMOUS BALDWIN PIANOS
Ask about "THE MANUALO"
The Player Piano that is all but human.
Handled exclusively by
FLOYD E. STEARNES
822 Chillicothe Street
Salesroom Phone 403 X Residence Phone 963 X

CALL X 500
And you will be connected up with the
Home Vulcanizing Co.
903 Sixth Street
Tire Re-Treading A Specialty
Bring in your old tires and we will make them as good as new.
We guarantee all our work.

CALL 407
And let us tell you about
MILK MAID BREAD
The big 10c loaf
The best bread in the world
If your grocer will not supply you we will
ADAM PFAU
1011-1013 Eleventh Street

PHONE 882
And make an appointment for us to call at your home and explain the advantages of a
BUSINESS EDUCATION
obtained here at home under capable and competent instructors. We will be glad to explain our system to you.
Portsmouth College of Business
Third Floor, Kricker Building

HOME PHONE 1569
REILLY BROS.
Wholesale Dealers in Produce
AGENCY
Little Giant Motor Truck
519 SECOND STREET
29,000 SQUARE FEET OF STORAGE FOR RENT

Call No. 300,
For Canter's Famous Millbrook Coffee
Per pound 28c
Canter's Fresh Bread 3 big loaves . 10c
CANTER'S
New Boston Phone 300

ARMY SPECIAL
We have just put into stock a special line of Army Shoes, part of the large order recently made by the Excelsior Shoe Company for the Grecian army.
These shoes are built of solid leather, with sewed soles, re-enforced with standard screws and are specially suitable for mill workers, railroad men or any one needing a stout shoe that will stand the wear. These shoes are well worth $4.00 to $4.50 and would cost you that elsewhere. Special while they last at $3.25
Munion's
1508 Gallia. Phone 1151 Y

Call Home 1778 or Bell 104
FOR FORD SERVICE
Prompt attention to all calls. Skilled workmen to do your work.
Give us a call next time.
UNIVERSAL MOTOR CO.
Ninth and Chillicothe Streets

PHONE 399
We clean all kinds of Ladies' and Men's Suits and every garment intrusted to us receives careful attention. Try us once. We guarantee satisfaction.
Work called for and delivered.
Men's Suits cleaned and pressed . . $1.00
Men's Overcoats cleaned and pressed $1.00
CHESTER A. KERR
915 Offnere Street

ROCKWELL IS BOUND OVER

William Rockwell, arrested as the person who raided Hill-top homes recently, was bound over to the grand jury by Mayor H. H. Kaps Monday evening on a charge of house-breaking. His bond was fixed at $1,000, in default of which he was returned to his cell.

A crowd which taxed every available inch of space in the court-room was present at the hearing.

Rockwell was arraigned on an affidavit which charged him with breaking into the C. H. Sampson home at No. 1106 Offnere street and stealing clothing valued at $18.

Mr. Sampson identified the coat, overcoat and hat which Chief Henry Clark submitted as the same as those worn by Rockwell at the time he captured him, as his personal property. His name was inside both the under and overcoat. Charles Quickel identified one of the watches found on Rockwell as his property. He told of the robbery at his home, and said besides the watch 95 cents in change and four street car tickets had been taken. The other watch was identified by Dan Clark as his property. He said it was taken from the home of his brother-in-law, Barney O'Connor, some time between 10 o'clock Wednesday night and 5 o'clock Thursday morning. Eighty-five cents in change had been taken, besides Chief Clark recognized both watches as the same he had taken from Rockwell when he arrested him at the N. & W. terminals.

To Ninth Street

Contractor M. L. Deatley is moving from No. 914 Gay street to the property at No. 1153 Ninth street.

All Women Need
a corrective, occasionally, to right a disordered stomach, which is the cause of so much sick headache, nervousness and sleepless nights. Quick relief from stomach troubles is assured by promptly taking a dose or two of
Beecham's Pills
They act gently on the stomach, liver, kidneys and bowels, assisting and regulating these organs, and keeping them in a healthy condition. These famous pills are vegetable in composition—therefore, harmless, leave no disagreeable after-effects and are not habit-forming.
A box of Beecham's Pills in the house is a protection against the many annoying troubles caused by stomach ills, and lays the foundation
For Better Health
Directions of Special Value to Women are with Every Box.
Sold by Druggists Throughout the World. In boxes. 10c., 25c.

Married To Former Wife

According to the Greenup county, Ky., clerk of courts, Lucien D. Smith and Sallie Castner, both of Ironton, were issued a marriage license and were married by County Judge L. E. Nichols on October 3rd. Mr. Smith is "Lou" Smith, well-known furniture dealer, of Ironton, and Sallie Castner is his divorced wife.

AUTO LEAVES ROAD

A Ford touring car belonging to C. N. Simmons, of Huntington, W. Va., had a hole knocked in the side of it when it went off the pike near the concrete bridge at the western end of Wheelersburg, Sunday.

The accident was almost in the same spot where Floyd Fields was killed in an auto accident several weeks ago. The car ran over a rock, which flew up and hit the fender. Mr. Simmons thought someone threw a rock and turned around, and as he did so the car left the road and went down a five-foot bank. All that kept it from turning over was that a tree and an iron bar held the car upright. The iron bar crushed through the side of the car. Wheelersburg citizens helped the party onto the road. The car was repaired at the Stewart and Sparks garage, Scioto-ville.

Select Station Site

According to the Ironton Irontonian, the Ohio Valley Traction Company will have its Ironton interurban station at Third and Lawrence streets in that city, and that negotiations have already been opened for the purchase of the Horn property at this corner.

My Friend, F. C. Herms

We met, it seems but yesterday,
And each a joyful greeting passed;
Nor either dreamed, upon his way,
That happy greeting was our last.

Is this my friend? This waxen brow?
Is this my friend, so cold and still?
Beyond all these, he standeth now,
A soul that Death can never kill.

With him was heaven always near,
Like one of old, he walked with God,
In constant fellowship and dear,
And holy were the paths he trod.

Dear God, in tears we ask but this,
Though far unworthy we may be,
Give us again his comradeship
Through thine eternity.

—W. B. Tomlinson.

Failed To Appear

P. H. Coleman, steelworker, who was charged with speeding as a result of his automobile "turning turtle" at the wedge, corner of Twelfth street and Robinson avenue recently, failed to appear for trial in the mayor's court Monday evening.

Grocer J. B. Coriell's sons were present and said all they were asking was that Coleman reimburse them for the expense they were put to in repairing their auto truck. They said they were loading the truck with groceries when Coleman came down Gallia pike at a rate of 20 to 25 miles per hour and ran into the truck, tearing off the rear door and back lamp. He continued on his way, with them in pursuit, until he turned over with his car.

The mayor told the young men that Coleman at the time had promised to make good all damage. He said Coleman had been under a physician's care ever since the accident and for that reason he had continued the hearing from time to time. He assured the Coriell boys that he would look after their interests and that they need not return again, taking their figures, $10 63, as the amount of the repair bill, which Coleman will be called upon to pay.

NOTICE

The office of the City Treasurer will be open tonight (Tuesday, November 21), Saturday afternoon, November 25, and next Tuesday evening, November 28, to accommodate those who desire to pay their water rent.
JOHN F. ECKHART,
City Treasurer.
21 nx&1t

Leaves On Trip

Paul Stockham left Monday for a trip through Ohio, Kentucky and West Virginia in the interest of the Stockham Company.

Any Luck, Wesley?

W. J. Griver, superintendent of mail, postoffice, spent Monday in the vicinity of South Webster hunting rabbits.

A Mother's Wish
is that she may go through the trying ordeal of motherhood with as little pain as possible—this can be a reality when "Mother's Friend" has been used regularly preceding confinement. Get "Mother's Friend" at your druggist.
A Book on Motherhood Mailed free to Expectant Mothers
The Bradfield Regulator Co., 201 Lamar Bldg. Atlanta Ga.

BARBERS WILL NOT RAISE PRICES

According to an announcement made by "Dick" Millison, president, and Charles Russell, secretary, the executive board of the Barbers' Union, Local No. 221, held Monday night, decided not to raise the price of barbering in Portsmouth. Recently the barbers of Columbus, O., raised the price of hair-cuts to 35 cents, citing as a reason the high cost of living. People in Portsmouth, however, will continue to have their shaves at 15 cents per and hair-cuts at 25 cents.

Class Will Give Shower

Class Number 5 of Manly Sunday school, will give a miscellaneous shower this evening at the home of Mrs. Crookshanks, 1410 Grandview avenue, in honor of her sister, Miss Minnie DeLong and Mr. Curtis Hayes, who will be married in the near future.

No Trace of Car

John W. Bahner, an East End real estate dealer, has not secured any trace of his Ford touring car which was stolen some weeks ago.

New Members Taken In

Carl Hagerman, a bartender at William Harcha's saloon in the North End, was initiated as a member of the Bartenders' Union Sunday afternoon.

Highest standard materials used by Brehmer, the Painter. 1tf

Good As Any
Better Than Many
Crescent Machine Oil
For guns, sewing machines, bicycles, typewriters, etc.
Cleans and Polishes. Will not gum.
Made in Portsmouth.
Sold everywhere.
Phone your dealer.

Lost Lodge Emblem

James Melvin 1124 Eleventh street employed as porter at the N. & W. division offices, had the misfortune to lose his valuable Knights Templar watch charm Saturday.

How's This?
We offer One Hundred Dollars Reward for any case of Catarrh that cannot be cured by Hall's Catarrh Cure.
F. J. CHENEY & CO., Toledo, O.
We, the undersigned, have known F. J. Cheney for the last 15 years, and believe him perfectly honorable in all business transactions and financially able to carry out any obligations made by his firm.
NATIONAL BANK OF COMMERCE, Toledo, O.
Hall's Catarrh Cure is taken internally, acting directly upon the blood and mucous surfaces of the system. Testimonials sent free. Price 75 cents per bottle. Sold by all Druggists.
Take Hall's Family Pills for constipation.

The Portsmouth Daily Times
SUBSCRIPTION—$5.00 per year, by Carrier.
By Mail, per year, $4.00; 6 months, $2.00; 3 months, $1.00.
Entered at Postoffice at Portsmouth, O., as Second Class Mail Matter.
THE TIMES PUBLISHING COMPANY
CHILLICOTHE AND FRONT STREETS
VALLEE HAROLD AND HARRY E. TAYLOR, Editors.
GEORGE M. TAYLOR, Managing Editor.

THE NEW COURT HOUSE

The action of the county commissioners in declaring for a new court house is most gratifying and we trust that the plan now having obtained official recognition, the further preliminaries will be speedily adopted so that money can be provided through a bond issue, for the erection of a court house that will be in keeping with the wealth and dignity of the county. Personally we are not so enthusiastic over the proposition to plat the Children's Home grounds and dispose of the property in lots. We believe that the Home should be removed to the country, but we have never lost hope that some way could be provided by which the city could obtain the property for park purposes. That is the logical thing to do and since the county has decided to abandon the present Home, the city should bend every effort to obtain the land and establish a beautiful Hilltop park.

AS THE WAY TO MARKET

Benjamin Franklin, patriot and printer, statesman and scientist, plodder and philosopher, said: "The way to wealth is as plain as the way to market. It depends on two roads—industry and frugality—that is waste not time or money, but make the most of both. Without industry and frugality nothing will do, with them everything."

To earn one must be industrious, to accumulate he must save. Uniting these two he has the most powerful and certain agency in all business working for him, interest. Many of us read the story, last week, of the visitor, who by tireless energy and intense devotion to business, had worked up a trade of near a half million dollars, in a village closely surrounded by a number of flourishing cities. We marveled much at his achievement and admired greatly the genius of the man who had wrought it, but that man has given almost every day of his for thirty-seven years past, but do you know if for those thirty-seven years he had earned two thousand dollars a year and saved half of his salary, putting it at interest, that he would now be worth more than he is as one of the owners of the greatest country store in the world! Well, he would, as you may figure out for yourself, his wealth being estimated at around $75,000. Oh, no; we are not intimating it would have been better for the gentleman to have tried to earn the two thousand annually and saved up. No that at all. If a man has the ability to build up and create he should give his best energy and powers thereto towards. There is something better than the gain of money, the setting of example and inspiration to fellowmen, showing them the way and the deed worthy of emulation. We use his case because, it being so extraordinary, so phenomenal in magnitude, when we consider all the circumstances, offers the most signal instance we can summon of the surety and strength of industry and frugality—saving.

Our friend Sibley, of the Gallipolis Tribune, allows himself to be disturbed because some one wrote him an anonymous letter in which severe strictures were made of the editorials in his paper and also of the writer. We wonder how W. G. would feel if he were to get our mail for a couple of weeks and find himself called everything in the catalogue for sins of omission and commission? We suppose that if the bunch were to be capped by one like we got today in which the writer hoped we would take some old political job that would take us out of town because the paper never was better than in the six weeks or so we were away, the genial Gallipolis editor would declare war and march forth to kill, burn and destroy whomsoever came in his pathway. Personally we agree that anonymous letters are the products of a cowardly nature, but some way we never get excited or wrathful over them. We generally find anonymous critics a good antidote for that chesty feeling or its twin brother, the big head.

At a convention of the City Editor's Association of Ohio at Dayton a few months ago, one of the speakers took occasion to hold up a copy of the Portsmouth Daily Times and "hand out" a few kind remarks about our big headlines, our big type, our methods of printing news and in fact there wasn't very much about the paper that met with his approval. Others joined in on the anvil chorus while Mr. George Burba, editor of the Dayton News, and Mr. R. D. Moore, western manager of the International News Service, defended us in most vigorous style. The result of the discussion is that we have been invited to be a guest at the next meeting of the association, which is to be held at the Virginia hotel on the evening of January 12 and tell the story of the Portsmouth Times, its headlines, its makeup and its method of handling news. We hope to be there with bells on and at least make a noise like a coming William J. Bryan.

We had been a full fledged Woman's Suffragist for three days on account of the remarkable conversion of our young niece to the cause of Democracy when our enthusiasm was somewhat dampened by the same young lady dropping in and informing us that she had about decided to be a Republican again because her playmates at school had told her that Democrats did not go into good society.

Any way, by the time all of the additions to the city are built up we will be a city of 200,000. And that's something to boast about.

We are interested in the onward march of the flood wall extension. We are more interested if we can be assured that it is going to be hooked up so that Slabtown will be saved from being damaged this winter by every Jim Crow flood that comes along.

"BETTER GET ON WHILE THERE'S ROOM"

Governor-elect James M. Cox has been particularly happy and fortunate in the selection of Mr. Charles E. Morris for his secretary. Mr. Morris is most admirably fitted for the position. He has the tact and the diplomacy required in this most difficult of positions, and he also has a most extensive acquaintance among Democrats of the state. For two years he was the "man on guard," the man who kept a watchful eye upon the activities of the Willis administration and who kept the people of the state informed. It is indeed fitting that his faithful service should be splendidly rewarded.

We are favorable to the idea of limiting the amount of money that can be spent in campaigns. Both parties spend entirely too much, and at that much of this is spent uselessly. The political dollar buys far less than any other dollar in the world.

At least nobody can accuse Mr. Charles E. Hughes of being a vociferous letter writer.

One of the little features of The Times in which we take great interest is the daily pattern. That it is also of interest to our readers is shown by the steady growth of the demand for the patterns. Thus in the year from September 9, 1914, to September 9, 1915, orders were received for 1658 patterns. In the year from September 9, 1915, to September 9, 1916, orders were received for 2114 patterns. And from September 9, 1916, to November 20, orders were received for 357 patterns.

A small boy carrying a basket got on the train the other morning bound for Mapleton, says an Iowa exchange. He found the car full and stood in the aisle as if uncertain what to do. A gentleman who was occupying a seat with his grip beside him, put the grip on the floor and the boy's basket on the rack above his head and offered the lad part of his seat. Presently the gentleman felt something trickling down on his head from the basket above.

"My boy," said he, "your pickles are leaking."

"Them ain't pickles," replied the boy. "Them's puppies."

The apple crop of the United States for the year is estimated at 170,000,000 bushels, or about two bushels a piece for those old enough to eat them. As yet not more than a peck of our share has hoved in sight.

Mexico isn't going backwards notwithstanding all her tribulations. She has bought more soap this year than ever before.

Talking about our public schools, what of the fact that in every country school one out of four pupils and in every city school one out of five is an absentee every day?

Housekeeping is an art, home-keeping is an inspiration.

If milk prices continue to rise it may soon be as expensive to raise a baby as to operate an automobile.—Springfield Union.

A SALUTARY INJUNCTION

An American coin, of date 1787, was dug up by workmen, while planting trees on Harvard college campus, Cambridge, Massachusetts. It was a rarity not only as to date, but for something it didn't have engraved on it. There was no E Pluribus Unum, no In God We Trust and no "Liberty." Instead there was the brief, but emphatic injunction: "Mind Your Own Business." This was not a pert admonition to keep your nose out of other people's affairs, but a direct suggestion to look sharper after one's own financial interests. It could not possibly find a better setting than right where it was. Money talks and here it was talking plainly and laying stress on the point not only to keep from intermeddling, but to be careful and prudent of self interest.

NEW-YORK-DAY-BY-DAY,

BY O. O. McINTYRE.

New York, Nov. 21—Three friends from out of town looked me up the other day with the idea that I would be a handy man to show them the sights. We started out with no point in view but just to look around. Not one of these men had ever been to New York.

At Longacre Square a man came up and edged us off the curb. A hot-tempered member of the party was peeling off his coat ready for anything that might happen when the corner cop came over. "Don't pay any attention," he said. "That fellow is paying an election bet. He has to walk ten blocks on Broadway and push 50 people off the curb enroute. He has my permission—but watch what happens to him!"

We trailed along and at the fourth block it happened. A little bit of a man, all huddled down in his big coat like a turtle was gently shoved into the street. He looked around to see what had happened and slipped from his coat like greased lightning.

Then he spat on his hands and sailed into the annoying better. Crowds collected and when the police arrived the little fellow was on top beating Yankee Doodle Dandy with his knuckles on his annoyer's head.

After that we stopped at the Astor and saw Mr. Hughes coming out. At the Claridge we saw Wilson Mizner telling stories. At Bustanoby's we saw Frank Tinney fox-trotting. At the Ritz we saw two women carrying canes and wearing monocles. At the Majestic we saw Lillian Russell dining and Charles Dillingham playing billiards. At the Waldorf we saw the much famed "Spy" Graves. And at midnight they started for their hotel.

"After all," said one of the visitors, "Broadway is much like our main street. You have to start a fight to make it exciting. Outside of a few more electric lights it is no different from any place else."

There is a well-known Broadwayite who prides himself on his learning. There are very few questions that he cannot answer. And he will answer them whether he gets away with it or not.

At the Friar's the other night an argument came up over the distance around the world. At last an appeal was made to the human encyclopedia.

"Well," he started off, "I may be a few inches wrong either way—" But the crowd laughed so heartily that he walked away in disgust.

After all there is a Yellow Peril. A New York Japanese valet has testified in court that he saw his mistress kiss a prominent New Yorker. The kisses, he said, were mirrored in a wine goblet. It seems that there are men who will not lie like gentlemen.

Eight hundred men met the other night to do honor to the memory of Ned Harrigan. They met far from the lights of Broadway. It was fitting that they should. They met on Third avenue.

Ned Harrigan has been dead six years. It is twenty-five years since he retired from the stage. One might wonder for what modern comedian or playwright eight hundred men will sit down twenty-five years from now.

Memories of Harrigan and Hart! Memories of Annie Yeamans! Memories of "Mulligan's Guards!" Memories of "Annie Rooney!" and Maggie Murphy's Home" and "The Sunshine of Paradise Alley."

William Harrigan was there. He is the oldest son of Ned Harrigan and an actor himself. He sang his father's favorite song, "Dad's Dinner Pail," and he cried like a man, and so did the 800 diners cry like men.

Could Find No Help

George W. Patten, a representative of a new furniture factory established at Seymour, Ind., spent Saturday and Sunday here in a vain effort to secure cabinet makers and other furniture workers, although he offered special inducements.

The season of cold rains and snow, with its resultant rheumatism and pains, is not far distant. Defy these ills with an immediate treatment of the wonder-tonic—RA GUL. It cleanses the liver, kidneys, stomach and bowels, thus expelling from the system impurities that cause rheumatism and kindred ailments. The system cleansed, the blood enriched, debility is routed and the nerves toned to a perfect state. A few days' treatment should convince you the worth of RA GUL. Get RA GUL of your druggist or send us $1.00 and your druggist's name and we will send you by parcel post, prepaid, 10 days' treatment.

Ra Gul Medicine Co.,
EATON, OHIO.

Koot-Poots

(By J. F. D. and Shonk)

Little boy do not be rough
It isn't nice to act coarse and tough
And swagger 'round and brag and blow—
It isn't nice at all you know—
Just be a Koot Poot every day
You'll find my laddie it will pay.

Copyright Applied for by Times Pub. Co

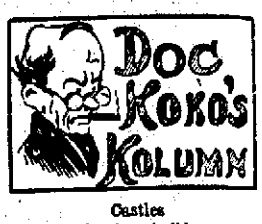

Castles

I would rather be a builder
Of castles made of air,
To be rebuilded ev'ry day,
And dwell in fancy there,
With ev'rything to make me glad
The doors all closed to gloom,
And the sunlight of tomorrow
Shining into ev'ry room,
That ever keep within the walls
Of sad things, past or now,
For though my castles do not last,
They're cheering anyhow.
And so I build and build again,
Rebuild from day today,
And some time the Master Builder
May let my castles stay!
—Chester Reese.

Once Bitten

A proud mother took her son, aged six years, to be photographed. Arriving at the studio the child suddenly began to cry uproariously.

It was impossible to calm him, impossible to keep him in the chair. For an hour he filled the place with his howls and yells, running wildly about the room.

"But, Bobby", said his mother, "the gentleman isn't going to hurt you. Just smile and keep still a moment, and it will be over before you know it."

"Yes," exclaimed the youngster, amid his tears. "Yes, I know. That's what you told me at the dentist's."—Utica Observer.

His Ailment

"I found your son was suffering from nostalgia, my dear madam."

"Mercy me, doctor! I never dreamed it was so serious as all that. I thought the boy was only a little homesick."

The Effect of Dissipation

An aged mother was scolding her oldest son for some of his bad habits.

"Ain't you 'shamed of yourself," she exclaimed, "to be chawin' tobacker and smokin' that old pipe? You jes' ruinin' of your health."

"But listen, ma," replied her son, "I am 70 years old, ain't I?"

"Yes, you is," admitted the mother, "but maybe if you didn't chaw an' smoke you'd be 90 now."—Youngstown telegram.

Made Hastily

"She married in haste."

"Her clothes show it. Look at the hang of that gown."—Louisville Courier-Journal.

Mutual Dread

She—I am so afraid of bats getting in my head.

He—Yes; that's the worst of going on one.—Baltimore American.

A Man of Letters

"Nearly everybody has some distinguishing designation that permits him to attach a series of letters to his name."

"Yes," replied Farmer Corntossel, "I must say I approve of it. I never got any regular degree, but it's a heap of satisfaction to me to see 'R. F. D.' on the mail sent to my address."—Washington Star.

Candid Answer

"As everything belongs to the animal kingdom, can you tell me, Willie, what I am?"

"Oh, yes'm. You're a cat; ma says so."

Just So

"They say you can keep off mosquitoes with those Chinese joss sticks."

"That's all punk."—Baltimore

Saw It All

"Tell me," said the solicitor for the prosecution, "were you present at the inception of the altercation?"

"No, sir," replied the witness, "but I was right there when the fight started."—Exchange.

Not Skirts—Shoes

First Woman—Awful!

Second Woman—Shocking!

Third Woman—At least three inches too short! ! !—Kansas City Star.

At the Wedding

"You know, the beginning of the happy pair's acquaintance was when he offered her an umbrella to keep her new hat from getting ruined."

"I see. He was her rain beau and that is why she carried a shower bouquet."—Baltimore American.

The Little Brown Jug

The new song of "The Little Brown Jug" is by the printer-poet of The Dalton Georgia Citizen:

"The little brown jug sits all alone,
Neglected and empty now;
Forlorn it stands, but no eager hands
Wipe dew from its cool, sweet brow.
"No more 'tis laid in the sweet, cool shade—
Rum! Whatcher talking 'bout!
'Twas buttermilk, cold, that the jug did hold—
And buttermilk's done give out."

POLLY AND HER PALS

There's a Difference Between a Sneeze and Japanese

By CLIFF STERRETT

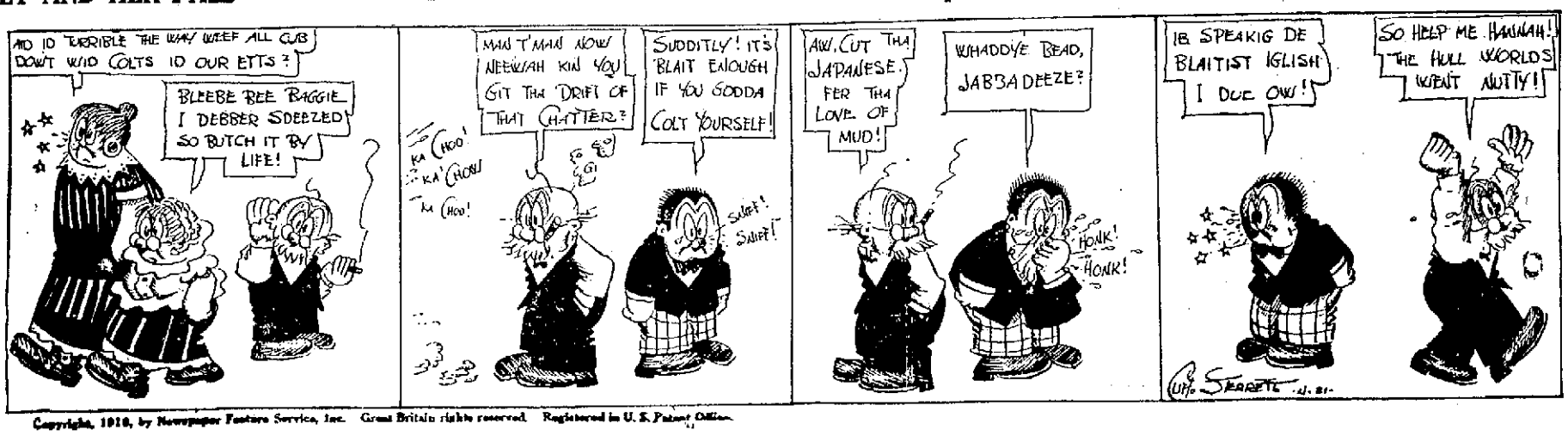

Copyright, 1916, by Newspaper Feature Service, Inc. Great Britain rights reserved. Registered in U. S. Patent Office.

THE NOON EXTRA

EDITION OF The Portsmouth Daily Times

ELEVEN O'CLOCK | PORTSMOUTH, OHIO | TUESDAY, NOVEMBER 21, 1916. | (Established April 20, 1914) | PRICE ONE CENT

RUMANIAN ARMY HARD PRESSED

POSITION OF GERMAN GENERAL'S FORCES A MENACE TO RUMANIA

London, Nov. 21—Another Russian offensive along the line from Constanza to Cernavada is now expected to increase the intensity of the fighting in the Balkans.

Military experts here today agreed this was the only step which could be relied upon to lessen the weight of General von Falkenhayn's tremendous pressure on the Wallachian frontier of Rumania—a pressure which it is now admitted constitutes the gravest menace to Rumania. The Rumanian army is in the greatest danger of being outflanked, if the German official statement specifying near approach of the Teutons to Craiova is accurate.

The Rumanians are being forced back down the valley of the Jiul.

Meanwhile von Falkenhayn, with a force estimated at half a million men, is sweeping around their rear, steadily lessening the gap through which they must retreat and circumscribing that line of retreat so that its direction, apparently must be due east.

Unless there is a diversion somewhere else in the Balkan campaign to stop Von Falkenhayn's thrust it appeared certain today that complete evacuation of the western part of Rumania would be necessary to save the Rumanian army. This diversion, it is admitted, can best be made by the Russians, because of the ease of transporting reinforcements via the Black Sea.

FACES DEATH PENALTY FOR STEALING COMPASS

Gary, Ind., Nov. 21.—Death penalty under an old sea law faces C. A. Shillinger, if he is convicted of stealing a compass from a United States Steel Company's ore ship. Under a law passed in 1790, Shillinger if found guilty, must either be freed or hanged from the yard arm of the ship in Gary harbor. Shillinger will be tried in the United States district court at Indianapolis.

COTTON REPORT

Washington, Nov. 21.—Cotton ginned from the 1916 crop prior to November 14 amounted to 9,615,833 bales against 8,771,275 for 1915 and 11,688,241 for 1914 on the same date.

RUMANIANS RETREATING

[BULLETIN]

Petrograd, Nov. 21.—Under German pressure the Rumanians have retired to Filiash, according to the Russian war office statement issued here today.

LESS WORK, MORE REST

Ossining, N. Y., Nov. 21.—There'll be 313 hours less of work and more of rest in Sing Sing prison every year from now on. Warden Derrick's new work day ends at 3 p. m., instead of 4, as it did.

NORWEGIAN SHIP SUNK

London, Nov. 21.—A Lloyds dispatch states that captain and part of the crew of the Norwegian steamer Finn, victim of a submarine, have been safely landed.

A DIVORCE TO EVERY 6 MARRIAGES

Chicago, Nov. 21.—One divorce to every six marriages is the record Cook county hung up in October.

Problem of the Electric Eel.

Invention during the next two or three centuries will probably be in the direction of imitating the wonderful economy and the simple, direct methods of nature. Take the electric eel. Its electric organ is in no sense a storage battery, but a contrivance by which electric energy is liberated at the moment when it is required. At rest the organ shows so small an electromotive force that a good galvanometer is required to detect it. But a sudden nervous impulse from the eel's spinal cord raises a potential of many volts with very little heat and so small an expenditure of matter as to defy the most expert chemist to weigh it.

BELIEVE BROTHERHOODS DISPOSED TO AWAIT TEST OF EIGHT HOUR LAW

(By Carl D. Groat, United Press Staff Correspondent)

Washington, D. C., Nov. 21.—A general railroad strike January 1 may not follow as the result of the present situation growing out of the Adamson law dispute.

This interpretation was placed today on remarks of Chief Stone of the Brotherhood of Locomotive Engineers that the question of such a strike "will be answered later."

The element of doubt regarding his remarks arises from the fact that last week in New York, brotherhood chiefs said there would be a strike if they did not get a real 8-hour day.

Now it is believed the brotherhoods will be content to await a test of constitutionality of the Adamson 8-hour measure. The brotherhoods, however, are shrouding their movements in an even deeper secrecy than that which marked their program when they threatened a strike last summer.

Today the brotherhoods' chiefs are in Baltimore to speak before the American Federation of Labor, a move that portends co-operation between them and the railway department of the federation to force an eight hour day in all branches of railroad service.

At the same time the department of justice and the brotherhoods' legal department are ready for the opening of the Adamson tests Thursday when the Union Pacific and Santa Fe start their suits at Kansas City. The course taken by the court in these cases will be vital and upon its action will probably rest the final decision of the brotherhoods as to whether there shall be a strike.

The Newlands committee investigation of the general subject of relations between railroads and public will continue Thursday, with the railroads putting forth proposals for alleviation of what they regard as an irksome condition. They will fight particularly for elimination of control by state railroad commission.

MAY TAKE WINE FROM THEIR TABLES

Chicago, Ills., Nov. 21.—Wealthy church members were today seriously weighing the plea of William Jennings Bryan here that they exclude wine from their tables. Bryan acknowledged his change of position on the question of prohibitin, saying that he once voted for high license and against state prohibition.

ESKIMOS ARE PEEVED

New York, Nov. 21—The blonde Eskimos are peeved at Vilhjalmur Stefannson, their discovered because they think he introduced them to influenza, the explorer wrote to a friend here from Cape Kellett.

RUSSIA AND BRITAIN UNITED IN THIS ROYAL WAR ROMANCE

A recent snapshot of Prince George and Countess Nada.

A romance which is sure to result in a closer union between the royal houses of Russia and Great Britain is the way dispatches describe the wedding of Prince George of Battenburg and Countess Nada Torby, daughter of Grand Duke Michael and Countess Torby, of Russia, which has just taken place in London. King George and Queen Mary and other members of the British royal family were present at the ceremony.

UNCLE SAM EXPECTS PLAN TO BE ACCEPTED BY THE COMMISSION

Atlantic City, N. J., Nov. 21—A final plan of border patrol and withdrawal of the American punitive force now in Mexico, backed by President Wilson's approval, was to be presented to the Mexican members of the Mexican-American commissmion today with the statement that the administration at Washington expects it to be accepted without further wrangling.

The plans are contingent upon several concessions to General Carranza, which have not been made public.

It is understood President Wilson expects to put into operation plans of his own regarding bandit operations in Mexico, unless the suggestions of the American commission are adopted.

Germany Still Deporting Belgians Despite Protests Of Various Neutral Countries

London, Nov. 21.—Notwithstanding protests from America, Holland and the Vatican, Germany is still deporting Belgian workmen. Moreover she is now registering, presumably for future deportation, all citizens of Switzerland and the Duchy of Luxemburg, who are residing in Belgium.

A statement from the London office of the Belgian department of justice made these assertions today.

The deportations of Belgian subjects continue without respite, the statement asserted.

The council of Aldermen at Brussels was arrested because they refused to communicate with the German unemployed.

Subjects of the Duchy of Luxemburg and also of Switzerland residing in Belgium are compelled to register. A group of Luxemburgers already have been deported.

If you have a room which is not occupied you should be using TIMES WANT ADS.

Outfights Robbers; Saves His Money

Cincinnati, O., Nov. 21.—Orlando Heminger, optician, frustrated an attempt to rob him of $500 after a hand-to-hand encounter with two men in an office building. Police arrested Fred W. Neil, 22, of Louisville, and Warren Rasch, of this city.

WEATHER

Ohio—Probably fair tonight and Wednesday.

LOAN SHARK LAW UPHELD

Columbus, Nov. 21—Supreme court today upheld the constitutionality of the Lloyd Loan shark law. The court upheld Hamilton county courts which had refused a writ of habeas corpus to Herman Wessell, arrested in Hamilton county for lending money at interest charges in excess of eight percent without a license from the state superintendent of banks.

GOES TO PEN FOR ASSAULT

Athens, O., Nov. 21—Within four hours after pleading guilty to attacking Mrs. Agnes Bateman, 23, of Nelsonville, in September, Oliver Glapsey, 24, of Carbondale, was given an indeterminate sentence in the penitentiary.

Seek a position through TIMES WANT ADS. Employers of labor read them carefully.

NEW DEVICE FOR THROWING BOMBS

This new device for throwing bombs, or grenades, has just been introduced by the French on the Somme front. The bomb is inserted in the stand and the rifle of the soldier is used to fire it.

RAGING SEAS PREVENT RESCUE OF PASSENGERS AND CREW ON BOAT

London, Nov. 21.—Furiously pounding seas threatened today to prevent immediate rescue of all passengers and crew aboard the American steamer Sibiria, fast grounded on the Goodwin Sands.

Life savers from Deal and Kingstown endeavored throughout most of the night to approach near enough to the vessel to take off the forty persons aboard the vessel, only one of several thrown up on the treacherous sands by a terrific blow during the past few days. To date the Deal life savers have rescued 52 persons from various distressed vessels there during the past 24 hours. Thirty additional have been taken off by other life saving crews.

The Sibiria, a vessel of 3,525 tons, formerly the Hertha of the Hamburg-American line and now owned by the Wittenberg Coal Company left Sydney, November 7 for Cherbourg, carrying grain and a number of men and women passengers, all said to be Americans.

The Sibiria struck the Goodwin Sands late yesterday. She sent an immediate call for aid. Life saving crews from three stations tried heroically to reach her side and take the passengers off, but mountainous seas prevented. One of the life boats from Deal was overturned in the boiling surf and several of the crew were injured. Another from Ramsgate was also capsized.

WOULD ABOLISH THE ELECTORAL COLLEGE

Portland, Ore., Nov. 21—Carrying a proposed amendment to the federal constitution abolishing the electoral college, Senator Chamberlain, of Oregon, is enroute to Washington. He believes the electoral college is obsolete and that the president should be chosen by direct popular vote.

In explaining that the electoral college system might frustrate the will of the majority, Chamberlain pointed out that in the presidential electoin that 5,000 votes in California might have swung that state to Hughes and elected him, whereas Wilson had a popular lead of four hundred thousand votes throughout the country.

Chamberlain said his amendment would be proposed so it could become effective at the 1920 election.

BANK CALL

(Bulletin)

Washington, D. C., Nov. 21.—The comptroller of the currency today issued a call for the condition of all national banks at the close of business on Friday, November 17.

Buckeye Briefs

HE WANTS TOO MUCH

Cleveland: Charles Dorr is not impatient. For 12 years he toiled for $18 a week without complaining because he wasn't paid. Now he is suing to collect at least a year's salary.

ALL GONE!

Elyria: Harry Neipfoot's automobile is missing. Likewise his hired man, also his wife, as well as his two children.

MET THE "CORPSE"

Cleveland: Out of town friends came to attend the funeral of Frank Bartek. They met him just returning from the morgue where he "interviewed" his corpse.

BURIED WITH SON

Bellefontaine: Overcome with grief at the death of his son, Edward Skidmore, committed suicide and was buried with his son.

PORTABLE BOOTHS FOR COPS

Columbus: Traffic cops here will be provided with portable booths this winter. They'll be placed on the curb and equipped with heating apparatus and other comforts of home.

WOMEN SWIMMERS ALLOWED TO REGISTER

New York, Nov. 21.—Women swimmers were granted the right to register in the Amateur Athletic Union at the annual meeting of the union. It was stipulated that they should be allowed to compete in contests for women only.

Don't let another sun set with your WANT untold. Use the TIMES which reaches over 9,000 homes every day.

Important Gridiron Battles Of Year To Be Staged Saturday

The gridiron season practically comes to an end this week, most of the colleges having abandoned the old idea of playing a Thanksgiving Day game.

Of course, the big game is that to be played in the huge Yale bowl between Harvard and Yale. Two weeks ago Harvard was an odds-on favorite but the results of the games played by each with Princeton should make the betting almost even when the great rivals trot upon the field. Harvard defeated Princeton 3 to 0, while Yale registered 10 to 0 against the Tigers, indicating that in this one instance the Bulldog had a stronger offense than the crimson.

West Point plays Annapolis, this being the first time the game has been played prior to Thanksgiving Day. Upon the basis of scores West Point should be the victor. The soldiers have shown great scoring ability and only recently won from Notre Dame. The Navy's best score was when it held Pittsburg to a 20 to 19 score early in the season.

Ohio interest will be centered in the contest at Columbus between Ohio State and Northwestern, a battle that will decide the championship of the western conference, each having a clear record up to this time. Ohio State is picked as the winner, as it has won from stronger teams than has Northwestern.

Reserve journeys to Gambier to play Kenyon, which won its first game of the season Saturday, the chippled Cincinnati team being the victim. Northern Ohioans have been at a loss to understand Cincinnati's slump this year. It is easy; four of its best players being with the militia upon the Mexican border.

Old football men who watched State play Case Saturday are unwilling to concede taht State has the strongest eleven that ever represented an Ohio university.

They say that without Harley, the O. S. U. eleven would be just an ordinary team, one that is well coached, and forms its interference quickly and tackles well. They argue that it lacks suptne line-bursting strength that is supposed to be found in a powerful eleven, on that could compete successfully with such strong teams as Pittsburg, Brown, Yale and Harvard.

Perhaps they are correct in their contention but, at the same time, the O. S. U. eleven of 1916 is one of which the state can be proud. It wins its games. It works smoothly and Coach Wilce appears to have a large number of substitutes, who appear to be practically as capable as the first stringers. Its line may not be as powerful as the Reserve teams of 1907 and 1908; it may not have as capable a back field as that owned by Oberlin ten years ago when Glenn Gray was in his prime and had several most capable colleagues.

There is no denying the fact, however, that State has a well balanced team, excellently coached. Harley is a wonder, but it is doubtful if he is any superior to Glenn Gray, Rink Barrington or Jim Rike. Coming right down to comparisons, he has little on Pete Fisher, Tip Tyler or Frank Roble. But he is the best halfback in Ohio today.

State also has great strength on the wings. Peabody and McDonald play spectacularly against Case and it must be remembered that Bolen, who did not play Saturday, is conceded to be superior to either of his teammates. Holtcamp is a very capable center, also in Kalch State has a good a linesman as there is in the state. And there is no denying the ability of the two Courtney boys.

Bowling Schedule For The Steel Plant

The Whitaker Glessner Bowling league opened its season last night at the Play House. Clubs from the main office, sheet and jobbing offices, shipping and barrel and inspectors comprise the league. Games will be bowled Mondays and Wednesdays of each week. The schedule follows.

S. and J. Office vs. Main Office—Nov. 20, Dec. 11, Jan. 1, Jan. 22, Feb. 12, Mar. 5, Mar. 26.

S. and J. Office vs. Inspectors—Dec. 4, Dec. 25, Jan. 15, Feb. 5, Feb. 26, March 19, April 9.

S. and J. Office vs. Shipping and Barrel Dept.—Nov. 27, Dec. 18, Jan. 8, Jan. 29, Feb. 19, March 12, April 2.

Main Office vs. Inspectors—Nov. 29, Dec. 20, Jan. 10, Jan. 31, Feb. 21, March 14, April 4.

Main Office vs. Shipping and Barrel Dept.—Dec. 6, Dec. 27, Jan. 17, Feb. 7, Feb. 28, March 21, April 11.

Inspectors vs. Shipping and Barrell Dept.—Nov. 22, Dec. 13, Jan. 3, Jan. 24, Feb. 14, March 7, March 28.

New Bowling League Starts Its Schedule

The Whitaker - Glessner Bowling league opened its season at the Play House alleys Monday night, and when the last frame was rolled it was seen that the Sheet and Jobbing office team had triumphed two out of three over the Main office aggregation. The work of Byron Prediger, who shot as anchor man for the victors, stood out most prominently. Byron, who always was considered as one of the real crack bowlers of the city, averaged close to the 200 mark. He rolled three fine games, getting better each time and finishing with 214. It really looks as though some unusually bright stars will be developed in this league, which will roll all their games at the Play House alleys, utilizing Monday and Wednesday evenings and playing their games on alleys 4 and 5. The inspectors will hook up with the Shipping and Barrel department on Wednesday night. The schedule for this league will be found in another column on this page. The scores made last night:

S. AND J. OFFICE—			
J. Smith	150	127	121
Atkinson	145	159	128
Moore	118	161	116
Eynon	156	141	138
Prediger	175	197	214
Totals	738	781	747
MAIN OFFICE—			
C. R. Smith	116	153	161
Lewis	158	111	147
Bolles	130	...	...
Armentrout	111	133	161
McCall	120	127	131
Gordon	...	152	167
Totals	628	678	767

"Cat Birds" Defeat Kelley's "June Bugs"

TEAM STANDING

Teams	Won	Lost	Pct.
Rail Birds	5	1	.833
Dy Dippers	5	1	.833
Cat Birds	6	6	.500
June Bugs	2	10	.167

GAMES WEDNESDAY NIGHT

Dy Dippers vs. Rail Birds, 8 o'clock.

Wells Hutchins' Cat Birds made the June Bugs take to the tall and uncut at the Play House alleys, last night, winning quite handily two out of three games. The first game was fast and furious, the Cat Birds winning by the narrow margin of 12 pins. The June Bugs, with their captain, James Kelley, shooting fast and furious, totalled 561, leaving the Cat Birds far in the rear. But in the last game Captain Hutchins rallied his forces and while the June Bugs were slipping the Cat Birds were scratching gravel and came under the wire winners by 35 pins. George Krickler, while he did not make the highest score nor the highest average, was the most consistent performer during the entire series. Captain Kelley grabbed high score, 133. Anchor Man Grant was the loud noise for the Cat Birds, closely pursued by William Crichton, who is some artist when it comes to flippin' 'em down the alleys. The scores:

CAT BIRDS—			
Hutchins	98	96	99
Kehoe	88	89	121
Crichton	122	104	109
York	93	124	98
Grant	129	101	109
Totals	531	508	530
JUNE BUGS—			
Kelley	94	133	96
McCoy	92	102	91
Kricker	109	103	106
McCorkle	117	125	91
Duduit	107	98	105
Totals	519	561	495

WILL RUN SPECIAL TO BIG GAME

Cincinnati, Nov. 21—With the Western Conference title at stake, the biggest game in the history of Buckeye football comes off at Columbus this Saturday. Coach Jack Wilce's powerful Ohio State aggregation will take on Coach Murphy's Northwestern squad. Both teams are undefeated, and from the results of previous combats, represent the class of the great west.

Local fans are very much interested in the affair. Frank Sorrensen, captain of the State eleven, is a Norwood boy. Ohio State graduates and other enthusiasts will pull out for the battleground Saturday morning on a special train.

End Bolen To Play Saturday

Columbus, Nov. 21.—Ohio State's stock was booming today for Saturday's title clash with Northwestern following announcement that End Bolen, one of State's stars will get in the game.

ARMY AND NAVY GAME SATURDAY

West Point, N. Y., Nov. 21.—Final preparations for the Navy game in New York Saturday are to get under way tomorrow. The coaches will have their hands full this week putting the finishing touches on the Soldier eleven.

Buy Lots In City View

Carl George, George Watters, George Purtee and Mrs. Lucy Huns are among the latest persons who have purchased lots in Ed Shump's City View addition on the West Side.

Western Conference

Team	W	L	Pct.
Northwestern	4	0	1000
Ohio State	3	0	1000
Minnesota	2	1	666
Chicago	3	2	600
Illinois	2	2	500
Wisconsin	1	2	333
Iowa	1	2	333
Indiana	0	3	000
Purdue	0	4	000

INQUIRES ABOUT WILLIAM ROCKWELL

The police received a long distance telephone message from Sheriff Bales, of Jackson county, Monday afternoon, asking if the charges against William Rockwell, alleged robber, were sufficient to hold him.

Sheriff Bales said he believed Rockwell was the same person who committed some robberies in Jackson the night of November 9.

BIG GAMES ON SATURDAY'S CARD

EAST

Harvard vs. Yale at New Haven.

West Point vs. Annapolis at New York.

Syracuse vs. Tufts at Boston.

WEST

Chicago vs. Minnesota at Chicago.

Wisconsin vs. Illinois at Madison.

OHIO

Ohio State vs. Northwestern at Columbus.

Case vs. Hiram at Cleveland.

Reserve vs. Kenyon at Gambier.

Mount Union vs. Ohio Northern at Alliance.

Wooster vs. Muskingum at Wooster.

Has Job In Selby Plant

A. J. Bath, of New Kensington, Pa., has located here and has taken a position in the efficiency department in the plant of the Selby Shoe company.

Holding Pocketbook

Police Chief Henry Clerk is still holding the pocket book and money found by Chris Turner on Kinney street last week until the rightful owner is definitely determined. He is willing to surrender the purse to the claimant. A. J. Carter, a Kinney street grocer, as soon as Mr. Turner is satisfied that it really belongs to him.

Had Good Luck

George Holaman, the day ticket seller at the N. & W. depot and Albert Freytag, assistant director of public service, got a dozen rabbits each on their hunt near South Webster last week.

Changing Seasons Bring Colds

"Stuffed-up head," clogged-up nose, tight chest, sort throat are sure signs of cold, and Dr. King's New Discovery is sure relief. A dose of this combination of antiseptic balsams soothes the irritated membrane, clears the head, loosens the phlegm, you breathe easier and realize your cold is broken up. Treat a cold persistently; half-way measures leave a lingering cough. Take Dr. King's New Discovery until your cold is gone. For 47 years the favorite remedy for young and old. At your druggist, 50c.

Chillicothe To Play Here

Every member of the Shamrock football eleven is expected to be the Sixteenth and Findlay street practice field tonight at 7 o'clock sharp. The Shamrocks have a game booked with Chillicothe's fast eleven for next Sunday on the Millbrook gridiron.

Sober and competent workmen with Brehmer, the Painter. 1tf

Joe Rivers Is Arrested

New Orleans, Nov. 21.—Joe Thomas is in the hospital today suffering concussion of the brain because Joe Rivers planted his famous right swing from the hip on his jaw in the third round of their scheduled twenty round bout here last night. Rivers was arrested pending developments.

COME AND GET YOUR MONEY
AT THE
FISHER & STREICH PHARMACY
CORNER SIXTH AND CHILLICOTHE STREETS
If their Famous Marigold Cream does not do what they claim for it, it is a fragrant preparation, soothes and heals the chapped and irritated skin. One application before retiring will convince you of the great merit of this preparation. One trial will please and make a customer.
Try it after shaving, not sticky nor greasy.
The skin absorbs it all.
Price 10 and 25c

NOTICE
To All Gas Consumers
When using a gas range, if the flame blackens the utensil, it is because the burners need cleaning and adjusting. If the flame in the heating stove is yellow, it is due to the same cause.
If you are having any of these troubles, notify us, and we will have a man call and adjust your stove.
The Portsmouth Gas Co.

NEW PATTERNS AND FABRICS
ARE HERE. LEAVE YOUR ORDER NOW
THREE LITTLE TAILORS
GALLIA SQUARE

FIRE INSURANCE
IS THE SHIELD
which stands between you and loss in the event of your property being destroyed by fire; and it is a shield that never fails to protect. If you have been thinking about taking out a policy don't wait until the fire happens, attend to it today. We shall be glad to quote you rates.
CHAS. D. SCUDDER
26 First National Bank Bldg.

Northwestern Tuning Up For The State Game

Chicago, Ill., Nov. 21.—With Ohio State the only team standing between them and the conference championship, Northwestern football players will start work tomorrow on their final week of practice. The climax of the Purple's most successful season in years will come Saturday at Columbus, when the two teams clash. Both have managed to come through without a defeat, Northwestern winning all its games from rather inferiors competition by big scores while Ohio State nosed out victories over higher-class elevens by hairline margins. And despite the contention that Minnesota probably could beat either eleven, the fact remains that both have kept their slates clean while the Gophers were beaten by an eleven which fell before Ohio.

Vitalite used on all Enamel work by Brehmer, the Painter. 1tf

Saw Big Game

"Aside from the first five minutes of play when Pennsy swept Yost's men off their feet by a fierce and bewildering attack Michigan outplayed Pennsylvania in their annual gridiron struggle last Saturday," said Karl Zoellner Monday upon his arrival home from Ann Arbor.

"Pensy shot its bolt early in the game and was through for the day. Michigan was repeatedly in a scoring position, but succeeded in only once crossing Pennsy's line. The crowd, estimated at 26,000 was the largest that ever witnessed a game in Ann Arbor."

Williams On Side Line

For the first time in two years Gravey Williams did not get in one of Pennsy's games, he failing to break into the lineup against Michigan last Saturday. Williams has been performing spectacularly at right halfback but Coach Bob Folwell is trying out second string players, who have shown great promise.

Teams Lost In Western

Des Moines, Iowa, Nov. 21.—Clubs in the Western league lost from $1,000 to $10,000 each last season, according to Frank Isbell, manager of the Des Moines club.

"The league used to have from $1,000 to $5,000 in its treasury each year," Isbell said, "but last season we had nothing. Every club in former years used to make money. Denver drew fewer than 50,000 last season. It used to draw as high as 150,000.

Murphy Tops The List

Chicago, Nov. 21.—Thomas W. Murphy of Poughkeepsie, N. Y., again leads the money winning drivers of the Grand Circuit. Murphy won $83,557 on the circuit last season, which was $9,081 more than was won by Walter R. Cox of Dover, N. H., his nearest competitor. Since 1900, when the Poughkeepsie reinsman first headed the list of big money winning drivers, he has won $692,611.75.

MILLIONS ANTISEPTIC OIL KNOWN AS
Snake Oil
MOST WONDERFULLY PENETRATING, PAIN RELIEVING AND HEALING OIL KNOWN.
It has just been discovered that this oil is a wonderful corn remedy. You don't even have to take off your shoe: just pour a few drops of the oil on the shoe over the corn and it goes creeping and crawling down into the corn, and the pain disappears like magic. It dissolves the callous, thus giving you permanent relief, and the corn will never return. For any kind of an ache or pain this Oil is said to be without an equal. For Cuts, and Burns, Rheumatism, Neuralgia, Sore, Stiff and Swollen Joints, and for Sore Throat, Tonsilitis, Croup and Diphtheria, it has been found most effective. It is a doctor shop within itself and should be in every home. Accept no substitute; there is nothing like it. This oil is golden red only. Every bottle guaranteed, 25c and 50c a bottle, or money refunded by leading druggists. Geo. W. Freund, Corner Gallia and Offnern streets.

GET A KODAK AT FOWLER'S

THOMAS McCARTY
East End Plumber, Heater and Gas Fitter
All Kinds of Repair Work

Watrous Co.
Plumbing and Gas Fitting
Phone 302. 822 Chillicothe St.

Hotel Manhattan And Restaurant
ALEX CHUCALES, Prop.
European Plan. Reasonable Rates. Rooms and Bath

The Nation's Choice
Rexall Cherry Bark Cough Syrup
Don't delay, take it at once for that cough as delays are dangerous.
25c, 50c and $1.00
Only on sale at
Wurster Bros.
419 Chillicothe Street

Laborers Wanted
BEST WAGES
Dravo Contracting Company, New Boston, Ohio

Is Brown Champion?

Should Brown College of Providence be recognized as the Eastern collegiate football champions?

Opinion is divided on that point. Some critics refuse to give Brown credit for the victory over Harvard last Saturday because Harvard used only second string men. Others say that it is doubtful whether Harvard could have stopped Brown with their strongest men. Brown probably will complete the season without a defeat on its record. The remaining game is with Colgate on Thanksgiving Day.

Brown has won eight games, scoring 241 points to their opponents 9 points, made through two field goals by Yale and one by Rutgers. The record is:

Brown—	
21	Harvard 0
21	Yale 6
42	Vermont 0
21	Rutgers 3
20	Williams 0
69	Amherst 0
12	Trinity 0
18	Rhode Island 0

CONFERENCE STANDING

	G	W	L	T	Pct.
Elevens	5	5	0	1	1.000
Miami	5	5	0	2	1.000
Denison	7	5	0	2	1.000
State	3	3	0	0	1.000
Mt. Union	6	5	1	0	.833
Ohio	6	4	1	1	.800
Wooster	7	5	2	0	.714
Case	6	4	2	0	.667
Wesleyan	5	2	2	2	.667
Reserve	5	3	3	0	.100
Akron	6	2	4	0	.333
Northern	6	2	4	0	.333
Kenyon	6	1	5	0	.133
Cincinnati	6	0	5	1	.000
Oberlin	5	0	5	0	.000
Wittenberg	6	0	5	1	.000
Baldwin Wallace	1	0	1	0	.000

There was an old man in Maine
Who lived at the end of a lane
He cracked many jokes
While enjoying his smokes
And he puffed R. & J.'s—just the same.
R. and J. Big Havana At Every Stand
The Rickey-Johnson Co. Phone 1444-X

NEW PATTERNS
Have Arrived
An expert tailor at your service
McGarry, THE TAILOR, 821 GALLIA

817 GALLIA STREET NEAR POST OFFICE
FINDEIS' CAFE and RESTAURANT
OYSTERS, FISH, STEAKS, CHOPS
DINNER LUNCH 25 CENTS
REGULAR SUPPER 25 CENTS
MOERLEIN'S BEER ON DRAUGHT

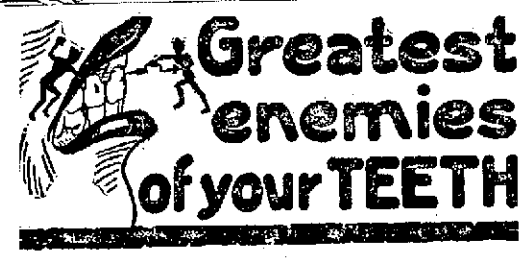

—are Pyorrhea and decay.
Both usually develop only in the mouth where germ-laden tartar is present.
"But I brush my teeth," you say: Yes, you brush them, but do you REALLY CLEAN them?
Tonight, after brushing your teeth, go to the mirror and examine them. In all probability you will find an accumulation of tartar on the enamel and bits of food deposit hiding in the crevices.
Senreco, the formula of a dental specialist, REALLY CLEANS. It embodies specially prepared, soluble granules unusually effective in cleaning away food deposits. Moreover, it is particularly destructive to the germ of Pyorrhea.
Go to your dealer today and get a tube of Senreco—keep your teeth REALLY CLEAN and protect yourself against Pyorrhea and decay.
Send 4c to Senreco, 304 Walnut Street, Cincinnati, Ohio, for trial package.
"PREPAREDNESS"
See your dentist twice yearly
Use Senreco twice daily
The tooth paste that REALLY CLEANS
Senreco
Reg. U. S. Pat. Off.

PARLOR CAR SERVICE
Via
C&O
Leave South Portsmouth daily at ..... 8:09 A. M.
Arrive Cincinnati ... 11:00 A. M.
Leave Cincinnati, except Sunday ..... 3:00 P. M.
Arrive So. Portsmouth 7:25 P. M.
Round trip Cincinnati $4.30
PULLMAN SERVICE
West Bound
Leave So. Portsmouth daily at ..... 4:55 A. M.
Arrive Chicago 5:15 P. M. and St. Louis 6:30 P. M.
Leave South Portsmouth 2:10 P. M. Arrive Cincinnati 5:15 P. M.
East Bound
Leave South Portsmouth 11:07 A. M. and 2:52 P. M., arriving New York 8:39 A. M. and 12:57 noon, and leaving South Portsmouth 12:04 night, arrive Washington 4:15 P. M. All trains carry through Pullman sleepers to Richmond, Va.
Call at City Ticket Office, Second and Chillicothe streets, for reservations and further information.
Phone 18. D. A. Grimes, Agt.

WINTER TOURIST FARES
To Points In
Alabama, Arizona, Cuba, Florida, Mississippi, Georgia, Jamaica, Louisiana, New Mexico, North and South Carolina and Texas, on sale daily via
N. & W. Ry.
HOMESEEKERS TICKETS
to destinations in Florida, Georgia, North and South Carolina and Virginia on sale the First and Third Tuesdays of each month, at greatly reduced rates.
For free descriptive literature and full information, call on or address
R. E. SCOTT,
Passenger Agent.
City Ticket Office, Sixth Street, Opposite Post Office

$100,000,000 BETTER
The American Traveling Man quickly recognizes improvement—and just as quickly passes the word along. He is placing us under obligations by telling his brethren of the $100,000,000 betterment of the Baltimore and Ohio. The 1916 model Pullman drawing room and observation cars on the all-steel trains, perfect roadbed and the excellent dining car service appeal to him.
The operation of these trains via the nation's capital - Washington is an additional advantage to him.
Liberal stopover privileges at all important points save him money.
We try to reciprocate his kindness in that way, and by endeavoring to give him just a little better treatment than he expects. All our ticket agents are prompt and obliging. Ask them about our service to WASHINGTON - BALTIMORE - PHILADELPHIA and NEW YORK.
Baltimore & Ohio
"Our Passengers are our Guests"

LEGAL NOTICE

Sealed proposals will be received by the Director of Service of the City of Portsmouth, Ohio, until 12 o'clock, noon, Saturday, Dec. 2nd, 1916, for the furnishing of material for the extension of the water service north of the corporation line or what is known as Mabert Road. Consisting of approximately 1200 feet of 8 inch class C pipe and necessary fittings.

Bids on pipe at price per ton, on specials standard weight per pound. Bids must contain the full name or names of every person or persons interested in the same, and be accompanied by a certified check, cash $500, on some solvent bank, as a guaranty, payable to Ralph Calvert, Director of Service, without conditions, that if the bid is accepted the contract will be entered into and the proper property secured. The right is reserved to reject any and all bids. By order of the Director of Service.

Portsmouth, O., Nov. 17th, 1916.

JOHN E. PRUTZ, Clerk.

Nov. 21-24

The Portsmouth Daily Times
SUBSCRIPTION—$5.00 per year, by Carrier.
By Mail, per year, $4.00; 6 months, $2.00; 3 months, $1.00.

THE TIMES PUBLISHING COMPANY
CHILLICOTHE AND FRONT STREETS

VALLEE HAROLD AND HARRY E. TAYLOR, Editors.
GEORGE M. TAYLOR, Managing Editor.

THE NEW COURT HOUSE

The action of the county commissioners in declaring for a new court house is most gratifying and we trust that the plan now having obtained official recognition, the further preliminaries will be speedily adopted so that money can be provided through a bond issue, for the erection of a court house that will be in keeping with the wealth and dignity of the county. Personally we are not so enthusiastic over the proposition to plat the Children's Home grounds and dispose of the property in lots. We believe that the Home should be removed to the country, but we have never lost hope that some way could be provided by which the city could obtain the property for park purposes. That is the logical thing to do and since the county has decided to abandon the present Home, the city should bend every effort to obtain the land and establish a beautiful Hilltop park.

AS THE WAY TO MARKET

Benjamin Franklin, patriot and printer, statesman and scientist, plodder and philosopher, said: "The way to wealth is as plain as the way to market. It depends on two roads—industry and frugality—that is waste not time or money, but make the most of both. Without industry and frugality nothing will do, with them everything."

To earn one must be industrious, to accumulate he must save. Uniting these two he has the most powerful and certain agency in all business working for him, interest. Many of us read the story, last week, of the visitor, who by tireless energy and intense devotion to business, had worked up a trade of near a half million dollars, in a village closely surrounded by a number of flourishing cities. We marveled much at his achievement and admired greatly the genius of the man who had wrought it, but that man has given almost every day of his for thirty-seven years past, but do you know if for those thirty-seven years he had earned two thousand dollars a year and saved half of his salary, putting it at interest, that he would now be worth more than he is as one of the owners of the greatest country store in the world? Well, he would, as you may figure out for yourself, his wealth being estimated at around $75,000. Oh, no; we are not intimating it would have been better for the gentleman to have tried to earn the two thousand annually and saved up. No that at all. If a man has the ability to build up and create he should give his best energy and powers thereto towards. There is something better than the gain of money, the setting of example and inspiration to fellowmen, showing them the way and the deed worthy of emulation. We use his case because, it being so extraordinary, so phenomenal in magnitude, when we consider all the circumstances, offers the most signal instance we can summon of the surety and strength of industry and frugality—saving.

Our friend Sibley, of the Gallipolis Tribune, allows himself to be disturbed because some one wrote him an anonymous letter in which severe strictures were made of the editorials in his paper and also of the writer. We wonder how W. G. would feel if he were to get our mail for a couple of weeks and find himself called everything in the catalogue for sins of omission and commission? We suppose that if the bunch were to be capped by one like we got today in which the writer hoped we would take some old political job that would take us out of town because the paper never was better than in the six weeks or so we were away, the genial Gallipolis editor would declare war and march forth to kill, burn and destroy whomsoever came in his pathway. Personally we agree that anonymous letters are the products of a cowardly nature, but some way we never get excited or wrathful over them. We generally find anonymous critics a good antidote for that chesty feeling or its twin brother, the big head.

At a convention of the City Editor's Association of Ohio at Dayton a few months ago, one of the speakers took occasion to hold up a copy of the Portsmouth Daily Times and "hand out" a few kind remarks about our big headlines, our big type, our methods of printing news and in fact there wasn't very much about the paper that met with his approval. Others joined in on the anvil chorus while Mr. George Burba, editor of the Dayton News, and Mr. R. D. Moore, western manager of the International News Service, defended us in most vigorous style. The result of the discussion is that we have been invited to be a guest at the next meeting of the association, which is to be held at the Virginia hotel on the evening of January 12 and tell the story of the Portsmouth Times, its headlines, its make-up and its method of handling news. We hope to be there with bells on and at least make a noise like a coming William J. Bryan.

We had been a full fledged Woman's Suffragist for three days on account of the remarkable conversion of our young niece to the cause of Democracy when our enthusiasm was somewhat dampened by the same young lady dropping in and informing us that she had about decided to be a Republican again because her playmates at school had told her that Democrats did not go into good society.

Any way, by the time all of the additions to the city are built up we will be a city of 200,000. And that's something to boast about.

We are interested in the onward march of the flood wall extension. We are more interested if we can be assured that it is going to be hooked up so that Slabtown will be saved from being damaged this winter by every Jim Crow flood that comes along.

"BETTER GET ON WHILE THERE'S ROOM"

Governor-elect James M. Cox has been particularly happy and fortunate in the selection of Mr. Charles E. Morris for his secretary. Mr. Morris is most admirably fitted for the position. He has the tact and the diplomacy required in this most difficult of positions, and he also has a most extensive acquaintance among Democrats of the state. For two years he was the "man on guard," the man who kept a watchful eye upon the activities of the Willis administration and who kept the people of the state informed. It is indeed fitting that his faithful service should be splendidly rewarded.

We are favorable to the idea of limiting the amount of money that can be spent in campaigns. Both parties spend entirely too much, and at that much of this is spent uselessly. The political dollar buys far less than any other dollar in the world.

At least nobody can accuse Mr. Charles E. Hughes of being a vociferous letter writer.

One of the little features of The Times in which we take great interest is the daily pattern. That it is also of interest to our readers is shown by the steady growth of the demand for the patterns. Thus in the year from September 9, 1914, to September 9, 1915, orders were received for 1658 patterns. In the year from September 9, 1915, to September 9, 1916, orders were received for 2114 patterns. And from September 9, 1916, to November 20, orders were received for 357 patterns.

A small boy carrying a basket got on the train the other morning bound for Mapleton, says an Iowa exchange. He found the car full and stood in the aisle as if uncertain what to do. A gentleman who was occupying a seat with his grip beside him, put the grip on the floor and the boy's basket on the rack above his head and offered the lad part of his seat. Presently the gentleman felt something trickling down on his head from the basket above.

"My boy," said he, "your pickles are leaking."

"Them ain't pickles," replied the boy. "Them's puppies."

The apple crop of the United States for the year is estimated at 170,000,000 bushels, or about two bushels a piece for those old enough to eat them. As yet not more than a peck of our share has hoved in sight.

Mexico isn't going backwards notwithstanding all her tribulations. She has bought more soap this year than ever before.

Talking about our public schools, what of the fact that in every country school one out of four pupils and in every city school one out of five is an absentee every day?

Housekeeping is an art, home-keeping is an inspiration.

If milk prices continue to rise it may soon be as expensive to raise a baby as to operate an automobile.—Springfield Union.

A SALUTARY INJUNCTION

An American coin, of date 1787, was dug up by workmen, while planting trees on Harvard college campus, Cambridge, Massachusetts. It was a rarity not only as to date, but for something it didn't have engraved on it. There was no E Pluribus Unum, no In God We Trust and no "Liberty." Instead there was the brief, but emphatic injunction: "Mind Your Own Business." This was not a pert admonition to keep your nose out of other people's affairs, but a direct suggestion to look sharper after one's own financial interests. It could not possibly find a better setting than right where it was. Money talks and here it was talking plainly and laying stress on the point not only to keep from interneddling, but to be careful and prudent of self interest.

NEW-YORK-DAY-BY-DAY,
BY O. O. McINTYRE.

New York, Nov. 21—Three friends from out of town looked me up the other day with the idea that I would be a handy man to show them the sights. We started out with no point in view but just to look around. Not one of these men had ever been to New York.

At Longacre Square a man came up and edged us off the curb. A hot-tempered member of the party was peeling off his coat ready for anything that might happen when the corner cop came over. "Don't pay any attention," he said. "That fellow is paying an election bet. He has to walk ten blocks on Broadway and push 50 people off the curb en route. He has my permission—but watch what happens to him!"

We trailed along and at the fourth block it happened. A little bit of a man all huddled down in his big coat like a turtle was gently shoved into the street. He looked around to see what had happened and slipped from his coat like greased lightning.

Then he spat on his hands and sailed into the annoying better. Crowds collected and when the police arrived the little fellow was on top beating Yankee Doodle Dandy with his knuckles on his annoyer's head.

After that we stopped at the Astor and saw Mr. Hughes coming out. At the Claridge we saw Wilson Mizner telling stories. At Bustanoby's we saw Frank Tinney fox-trotting. At the Ritz we saw two women carrying canes and wearing monocles. At the Majestic we saw Lillian Russell dining and Charles Dillingham playing billiards. At the Waldorf we saw the much famed "Spy" Graves. And at midnight they started for their hotel.

"After all," said one of the visitors, "Broadway is much like our main street. You have to start a fight to make it exciting. Outside of a few more electric lights it is no different from any place else."

There is a well-known Broadwayite who prides himself on his learning. There are very few questions that he cannot answer. And he will answer them whether he gets away with it or not.

At the Friar's the other night an argument came up over the distance around the world. At last an appeal was made to the human encyclopedia. "Well," he started off, "I may be a few inches wrong either way—" But the crowd laughed so heartily that he walked away in disgust.

After all there is a Yellow Peril. A New York Japanese valet has testified in court that he saw his mistress kiss a prominent New Yorker. The kisses, he said, were mirrored in a wine goblet. It seems that there are men who will not lie like gentlemen.

Eight hundred men met the other night to do honor to the memory of Ned Harrigan. They met far from the lights of Broadway. It was fitting that they should. They met on Third avenue.

Ned Harrigan has been dead six years. It is twenty-five years since he retired from the stage. One might wonder for what modern comedian or playwright eight hundred men will sit down twenty-five years from now.

Memories of Harrigan and Hart! Memories of Annie Yeamans! Memories of "Mulligan's Guards!" Memories of "Annie Rooney!" and Maggie Murphy's Home" and "The Sunshine of Paradise Alley."

William Harrigan was there. He is the oldest son of Ned Harrigan and an actor himself. He sang his father's favorite song, "Dad's Dinner Pail," and he cried like a man, and so did the 800 diners cry like men.

Could Find No Help

George, W. Patten, a representative of a new furniture factory established at Seymour, Ind., spent Saturday and Sunday here in a vain effort to secure cabinet makers and other furniture workers, although he offered special inducements.

Ra-Gul LEADS TO THE HIGHWAY OF HEALTH AND HAPPINESS

The season of cold rains and snow, with its resultant rheumatism and pains, is not far distant. Defy these ills with an immediate treatment of the wonder-tonic—RA GUL. It cleanses the liver, kidneys, stomach and bowels, thus expelling from the system impurities that cause rheumatism and kindred ailments. The system cleansed, the blood enriched, debility is routed and the nerves toned to a perfect state. A few days' treatment should convince you the worth of RA GUL. Get RA GUL of your druggist or send us $1.00 and your druggist's name and we will send you by parcel post, prepaid, 10 days' treatment.

Ra Gul Medicine Co.,
EATON, OHIO.

Koot-Poots

(By J. F. D. and Shorty)

Little boy do not be rough
It isn't nice to act coarse and tough
And swagger 'round and brag and blow—
It isn't nice at all you know—
Just be a Koot Poot every day
You'll find my laddie it will pay.

Copyright Applied for by Times Pub. Co

Castles

I would rather be a builder
Of castles made of air,
To be rebuilded ev'ry day,
And dwell in fancy there,
With ev'rything to make me glad,
The doors all closed to gloom,
And the sunlight of tomorrow
Shining into ev'ry room,
That ever keep within the walls
Of sad things, past or now,
For though my castles do not last,
They're cheering anyhow.
And so I build and build again,
Rebuild from day today,
And some time the Master Builder
May let my castles stay!
—Chester Reese.

Once Bitten

A proud mother took her son, aged six years, to be photographed. Arriving at the studio, the child suddenly began to cry uproariously.

It was impossible to calm him, impossible to keep him in the chair. For an hour he filled the place with his howls and yells, running wildly about the room.

"But, Bobby", said his mother, "the gentleman isn't going to hurt you. Just smile and keep still a moment, and it will be over before you know it."

"Yes," exclaimed the youngster, amid his tears. "Yes. I know. That's what you told me at the dentist's."—Utica Observer.

His Ailment

"I found your son was suffering from nostalgia, my dear madam."

"Mercy me, doctor! I never dreamed it was so serious as all that. I thought the boy was only a little homesick."

The Effect of Dissipation

An aged mother was scolding her oldest son for some of his bad habits.

"Ain't you 'shamed of yousef," she exclaimed, "to be chawin' tobacco and smokin' that old pipe? You jes' ruinin' of your health."

"But listen, ma," replied her son. "I am 70 years old, ain't I?"

"Yes, you is," admitted the mother, "but maybe if you didn't chaw an' smoke you'd be 90 now."—Youngstown Telegram.

Made Hasitly

"She married in haste."

"Her clothes show it. Look at the hang of that gown."—Louisville Courier-Journal.

Mutual Dread

She—I am so afraid of bats getting in my head.

He—Yes; that's the worst of going on one.—Baltimore American.

A Man of Letters

"Nearly everybody has some distinguishing designation that permits him to attach a series of letters to his name."

"Yes," replied Farmer Corntossel, "I must say I approve of it. I never got any regular degree, but it's a heap of satisfaction to me to see 'R. F. D.' on the mail sent to my address."—Washington Star.

Candid Answer

"As everything belongs to the animal kingdom, can you tell me, Willie, what I am?"

"Oh, yes'm. You're a cat; ma says so."

Just So

"They say you can keep off mosquitoes with those Chinese joss sticks."

"That's all punk."—Baltimore

Saw It All

"Tell me," said the solicitor for the prosecution, "were you present at the inception of the altercation?"

"No, sir," replied the witness, "but I was right there when the fight started."—Exchange.

Not Skirts—Shoes

First Woman—Awful!
Second Woman—Shocking!
Third Woman—At least three inches too short! ! !—Kansas City Star.

At the Wedding

"You know, the beginning of the happy pair's acquaintance was when he offered her an umbrella to keep her new hat from getting ruined."

"I see. He was her rain beau and that is why she carried a shower bouquet."—Baltimore American.

The Little Brown Jug

The new song of "The Little Brown Jug" is by the printer-poet of The Dalton Georgia Citizen:

"The little brown jug sits all alone,
Neglected and empty now;
Forlorn it stands, but no eager hands
Wipe dew from its cool, sweet brow.
"No more 'tis laid in the sweet, cool shade—
Rum? Whatcher talking 'bout?
'Twas buttermilk, cold, that the jug did hold—
And buttermilk's done give out."

POLLY AND HER PALS

There's a Difference Between a Sneeze and Japanese

By CLIFF STERRETT

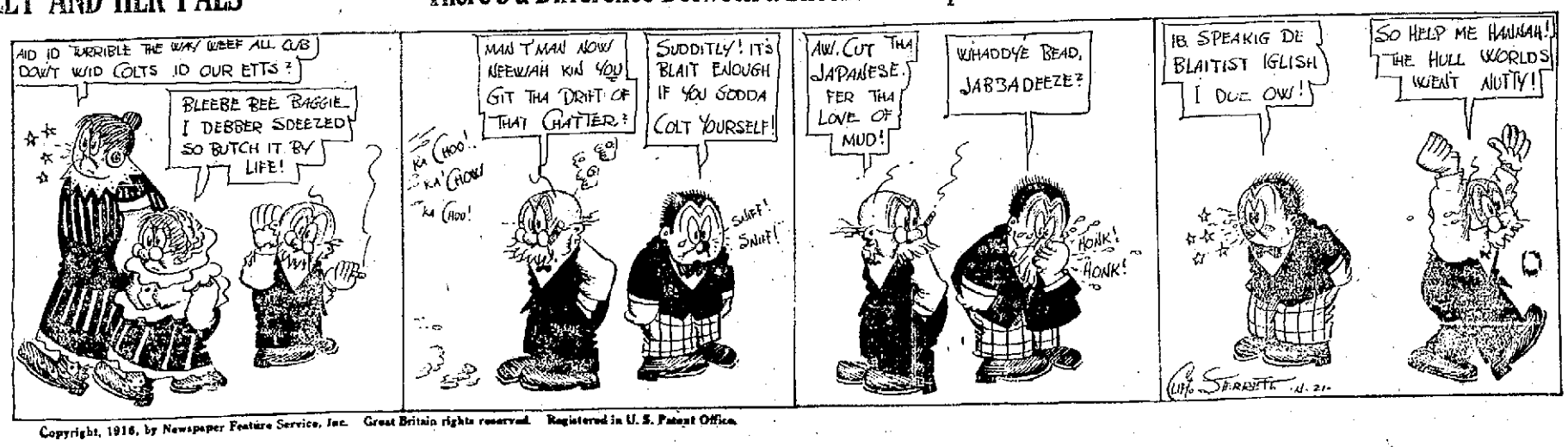

Copyright, 1916, by Newspaper Feature Service, Inc. Great Britain rights reserved. Registered in U. S. Patent Office.

BURNS ADKINS SHOT OVER HEART; YOUNG FOREIGNER BEING HELD

Shooting Took Place In Idlewild Addition; Alleged Gun User Denies Guilt; Victim To Recover

The authorities are perplexed over the features of a youthful shooting affray staged near the Robert Hoffman store, Idlewild addition, New Boston, early Monday evening, in which Burns Adkins, 19, 515 Seventh street, this city, received a bullet over the heart from a 22-calibre revolver. Di Bernardo Domenico, a foreigner, 21, single, the alleged gunuser, who is now in the county jail, disclaims any knowledge of the affray, while Adkins steadfastly maintains that Domenico is the man who shot him.

Adkins and Roe Whitt, both of this city, and employed at the Star Yards brick plant, were on their way to the Nelson Medley boarding house, Idlewild, the victim claims, when the shooting occurred.

It was dark and as the two walked out the thoroughfare near the Robert Hoffman store, Adkins accidentally stumbled over a bicycle which Domenico was holding. Adkins turned to the foreigner and said: "Excuse me, pardner, I did not mean to do that."

Caustic words followed, the victim claims, and then Domenico reached into his pocket. "I grabbed his hand as he brought it out, but just missed it. Then he fired three times at me. I knew I was hit, for I felt a numb sensation in my left chest. Domenico then started to run, and as he ran up the road, he fired twice at Whitt," Adkins told a Times man after the shooting.

Robert Hoffman, the store-keeper, claims that Domenico and a companion had ridden to his store on their wheels to get a pie. Domenico remained with the wheels and his companion went into the store. Later Adkins and Whitt came into the store and bought a pie. They left and later became involved in an argument with the two young foreigners, which led to the shooting.

After the shooting Charles Fife, Samuel Medley and Robert Hoffman took the Adkins boy into the store and called Dr. W. G. Cheney. The physician spent some time probing for the 22-calibre bullet, which had entered the boy's left chest, just over the heart, but failed to locate it.

In the meantime the Portsmouth, New Boston, Sciotville and Wheelersburg authorities had been notified of the trouble and a rigid search was instituted for the foreigner who was said to have fired the shot.

Deputy Sheriff C. J. Daniels went directly to the foreigners' camp, near Idlewild, and found Domenico sitting on an old trunk. He took charge of him and brought him to the county jail.

Adkins, who was able to walk about without assistance, accompanied the deputy sheriff and his prisoner to the jail, where he positively identified Domenico as the boy who shot him.

Adkins went to his home, which is but a short distance from the county jail. His condition is not serious.

The authorities are at a loss to determine the status of the case. They do not know who the agressor was and what started the trouble. Sheriff Smith will investigate every phase of the shooting.

A charge of shooting with intent to kill will be placed against the foreigner, the officials claim.

BUILDING PERMITS

William Moore, 4-room frame cottage at No. 1816 Dexter avenue, $500.

Emma K. Klingman, sanitary sewer tap at No. 517 Fourth street.

Tolstoy's Wife.

Dr. Holmes once used a striking figure of speech, in which he compared a great man to a majestic ship moving impressively up the harbor, but guided and propelled by the modest little tug under its quarter. Some reminiscences by Tolstoy's son shows that the mother of his family was the tug that kept the great author on his course. "Leaning over the manuscripts and trying to decipher the scrawl with her shortsighted eyes, my mother sat up late at night after every one else had gone to bed. She often discovered gross grammatical errors and pointed them out to my father and corrected them."

Glacier Ice.

Glacier ice is not like the solid blue ice on the surface of the water, but consists of granules joined together by an intricate network of capillary water filled fissures. In exposed sections and upon the surface of the ice can be observed "veined" or "banded" structure veins of a denser blue color alternating with those of a lighter shade containing air bubbles. The cause of this peculiar structure has been the subject of much theorizing among investigators, but the greatest authorities consider that the explanation is yet wanting.

ROCKWELL IS BOUND OVER

William Rockwell, arrested as the person who raided Hill-top homes recently, was bound over to the grand jury by Mayor H. H. Kaps Monday evening on a charge of house-breaking. His bond was fixed at $1,000, in default of which he was returned to his cell.

A crowd which taxed every available inch of space in the court-room was present at the hearing.

Rockwell was arraigned on an affidavit which charged him with breaking into the C. H. Sampson home at No. 1106 Offnere street and stealing clothing valued at $18.

Mr. Sampson identified the coat, overcoat and hat which Chief Henry Clark submitted as the same as those worn by Rockwell at the time he captured him, as his personal property. His name was inside both the under and overcoat. Charles Quickel identified one of the watches found on Rockwell as his property. He told of the robbery at his home, and said besides the watch 95 cents in change and four street car tickets had been taken. The other watch was identified by Dan Clark as his property. He said it was taken from the home of his brother-in-law, Barney O'Connor, some time between 10 o'clock Wednesday night and 5 o'clock Thursday morning. Eighty-five cents in change had been taken, besides Chief Clark recognized both watches as the same he had taken from Rockwell when he arrested him at the N. & W. terminals.

Coleman Failed To Appear For Trial

P. H. Coleman, steelworker, who was charged with speeding as a result of his automobile "turning turtle" at the wedge, corner of Twelfth street and Robinson avenue recently, failed to appear for trial in the mayor's court Monday evening.

Grocer J. B. Coriell's sons were present and said all they were asking was that Coleman reimburse them for the expense they were put to in repairing their auto truck. They said they were loading the truck with groceries when Coleman came down Gallia pike at a rate of 20 to 25 miles per hour and ran into the truck, tearing off the rear door and back lamp. He continued on his way, with them in pursuit, until he turned over with his car.

The mayor told the young men that Coleman at the time had promised to make good all damage. He said Coleman had been under a physician's care ever since the accident and for that reason he had continued the hearing from time to time. He assured the Coriell boys that he would look after their interests and that they need not return again, taking their figures, $10.63, as the amount of the repair bill, which Coleman will be called upon to pay.

INFANTILE PARALYSIS FATAL TO WILLIAM HOMER OAKES

William Homer Oakes, 22 years, who a week ago Monday was stricken with infantile paralysis, died at the home of his parents on Scioto Trail Tuesday morning at 2:15 o'clock.

The young man seemed on a fair way to recovery until he reached the second stage of the disease, taking a sudden turn for the worse Sunday night, after which he began sinking rapidly.

Mr. Oakes had been employed as a machinist at the Reliable Engine Company's plant. He went to work as usual Monday a week ago, but soon after reporting for duty his right arm gave way, and feeling very weak, he laid off and returned to his home.

The young man was the eldest son of E. B. (Bud) Oakes, an N. & W. extra force foreman. He was born at Otway May 3, 1894, and attended the public schools of Chillicothe, O., while the family resided there. Previous to entering the Reliable Engine Company's employ he worked for the Home Vulcanizing Company in this city. Besides his parents he is survived by twin brothers, Clarence and Arthur, aged 17 years, and an only sister, Alma, aged 15 years. He was a member of the First Christian church of this city.

Funeral services will be conducted outside the quarantined home this afternoon, at 2 o'clock, by Rev. Charles Oakley. Burial will take place in Greenlawn cemetery.

Officer Wells Of New Boston Felled By Blow From Prisoner

Tom Sharkey, Indian, employed by the McClintic-Marshall Company on the C. & O. N. bridge at Sciotoville, who fell from the bridge several weeks ago, and was released from Hempstead hospital four days ago took several drinks Monday night and caused him to land in the New Boston jail after his partner, Joe Debo, Indian, had been clubbed into submission by the officer.

Debo was formerly employed on the bridge but now works at the steel plant. Debo had left Sharkey at the street car waiting station while he went after an automobile to take him home. Officers George Dever and Ike Wells found Sharkey in a helpless condition and started with him to jail. On Center street near Coburn's pharmacy Debo came up behind the officer and Sharkey and landed a stinging fist blow on the left side of Officer Wells' face, knocking him to his knees. He also hit Officer Dever in the back of the head, but failed to knock him down. Debo showed fight when Officer Dever caught up with him and the officer used his mace with telling effect on Debo's head. Sharkey in the meantime wandered down Gallia street past the mayor's office and was picked up by Deputy Tom O'Neal. Dr. Cheney dressed the cuts on Debo's head. A charge of drunkenness was placed against Sharkey and a charge of drunkenness and resisting an officer, was filed against Debo.

Boys Leave "Home"

Late Monday evening Amos Schaffer, 12; Lewis Alexander, 13; George Moore, 12, and Harry Cotton, inmates of the Children's Home, disappeared, while on their way home from the Highland avenue school. Superintendent F. M. Bagby stated Tuesday that the children had not been located but that he expected they would return sometime today.

These same boys have run away three times within the past few weeks. Each time they have returned and resumed their school work.

It is thought that the lads started for Turkey Creek to visit a relative of George Moore.

WITH THE SICK

Mrs. Charles Cooper, aged 77, widow of a Nile township farmer and Civil war veteran, who died last week, is critically ill and not expected to survive him much longer. She is suffering with epilepsy complicated with pneumonia and was unable to attend her husband's funeral Sunday.

Highest standard materials used by Brehmer, the Painter. 1tf

How to Make Want Ads Pay

— Example No. 8 —

How to Find Competent Help You are on one side or the other in the employment proposition. You are either an employer or an employe. You are after a position, or else wish to employ somebody.

The Want Ad will bring all manner of replies and applications. Let us look over some Want Ads designed to secure help:

SAMPLE No. 1 OF A POOR WANT AD

WANTED—AN EXPERIENCED stenographer; salary $8 a week to start. Reply in handwriting to ——.

COMMENT No. 1

This is indefinite, except as to salary.

COMMENT No. 2

In this Want Ad, there is both business and human interest. While many girls may reply, it is apparent to even the dullest mind that the advertiser will be particular.

SAMPLE No. 2 OF GOOD WANT AD

WANTED—A NURSE GIRL TO care for two children (boy and girl) aged 4 and 7 years. Good home and good pay for the right girl who can satisfy us as to character and references. Wish a girl to live with us. Address ——.

SAMPLE No. 3 OF GOOD SPECIFIC WANT AD

WANTED—A BOOK-KEEPER who can furnish right references. Must be skilled in d. e. work. The firm has started 12 book-keepers in past 15 years, and has promoted all of them. The present manager was the first to fill this position. Pay fair to begin with; advancement steady. If you can prove you are the right man, reply at once to ——.

COMMENT No. 3

This Want Ad carries a message of importance. The book-keeper who is inclicient will be somewhat slow in replying. This is the safest way to get in touch with worthy help. It shows a reward for merit.

The Want Ad should never go beyond the bounds of reason, and impose impossible conditions. It should not be so worded as to indicate that its writer is a crank, and thereby frighten away applicants.

There should be a sort of *understanding* between applicants and employers. It is better by far to secure one application of *value*, than fifty of no value.

Either as an employer or employe, be sure to make your Want Ad set forth the *facts*—and then

The Want Ad Is the Best Employment Bureau

Visitors Are Mistaken For Burglars, Woman Is Shot

Mistaking two of her closest friends for burglars, Mrs. George Justice opened fire on them when they knocked at the front door of her home last night at about ten o'clock, and the bullet struck Mrs. David Akers, who with her husband had come to visit Mrs. Justice, in the throat, causing an injury that may prove fatal, says the Ironton Irontonian Tuesday morning. Mrs. Akers was removed to the Keller hospital shortly after the tragic occurrence and it was stated at an early hour this morning that her condition was very critical. Mrs. Justice, who fired the shot that may cause the death of her dearest friend, and the husband of the victim are frantic with grief.

When Mr. and Mrs. Akers knocked at the front door, Mrs. Justice says she was fully alarmed and hastily got out of bed, and with a 38-calibre revolver in her hand went to the door and demanded to know who was there. She failed to hear Mr. Akers' answer, and when he knocked again she raised the revolver and fired. Mr. Akers was standing with his shoulder near the door, sidewise, and the bullet passed through the shoulder of his overcoat, striking his wife in the throat, just above the Adam's apple.

Met With Board

County School Superintendent E. O. McCowen met with the Jefferson township school board Monday afternoon and discussed plans for meeting the indebtedness of the board.

Any Luck, Wesley?

W. J. Griver, superintendent of mail, postoffice, spent Monday in the vicinity of South Webster hunting rabbits.

New Members Taken In

Carl Hagerman, a bartender at William Harcha's saloon in the North End, was initiated as a member of the Bartenders' Union Sunday afternoon.

BARBERS WILL NOT RAISE PRICES

According to an announcement made by "Dick" Millison, president, and Charles Russell, secretary, the executive board of the Barbers' Union, Local No. 221, held Monday night, decided not to raise the price of barbering in Portsmouth. Recently the barbers of Columbus, O., raised the price of hair-cuts to 35 cents, citing as a reason the high cost of living. People in Portsmouth, however, will continue to have their shaves at 15 cents per and hair-cuts at 25 cents.

Class Will Give Shower

Class Number 5 of Manly Sunday school, will give a miscellaneous shower this evening at the home of Mrs. Crookshanks, 1410 Grandview avenue, in honor of her sister, Miss Minnie DeLong and Mr. Curtis Hayes, who will be married in the near future.

Meeting In New Church

The newly completed Pentecostal church, which was constructed of concrete blocks, at Sixth street and Broadway, is now being used for service. Although the new structure has a seating capacity of 500, it is not sufficient to accommodate the crowds that gather nightly.

Mrs. Lou Herder, wife of a well known bartender, is very ill at their home on Fifth street. She returned last week after a couple of weeks' visit at her former home in Hamden and seems to have grown worse since.

Mrs. P. J. Frederick, of Sixth street, who is suffering with blood-poisoning, had her foot lanced again Monday for the second time. Mrs. Frederick stepped on a carpet tack some days ago.

Supreme Court Will Decide Auditor's Power In Bond Case

Columbus, O., Nov. 21—The question as to whether a city auditor can hold up a bond issue legislation enacted by council by refusing to sign the bonds, was argued before the supreme court, sitting in chambers, Monday, in the case of the Merydith Construction Company, of Marietta, O., against Percy W. Dean, city auditor of Ironton. The state board of health ordered the city of Ironton to install a water filtration plant. The city council, by a 5 to 2 vote authorized a $375,000 bond issue under the Bense act, to construct the filtration plant and the contract for the work was let to the Merydith Company. It is claimed by the company that it has already done $15,000 worth of work on the theory that the money was available as soon as the legislation was enacted. Upon advice of City Solicitor W. W. Russell, Auditor Dean refused to sign the bonds. It was argued to the supreme court today by Attorney A. R. Johnson, representing the plaintiff in the case, that the city auditor has no discretion and the court was asked to issue a writ of mandamus compelling him to sign the bonds. Dean was represented by City Solicitor Russell and L. R. Andrews. The court asked Auditor Dean to furnish more detailed information about the bonded indebtedness of the city.

Meet Me At Nye's Fountain. 12tf

Rested Up From Mishap

Charles Etzel has returned from his home in Martin's Ferry, O., where he has been resting up since an accident he met with at Ironton, October 1. In alighting from an N. & W. passenger train there Mr. Etzel broke the ligaments of a leg.

BAESMAN HAS NEW JOB

Fred Baesman, industrial agent for the Whitaker-Glessner Company, Portsmouth, was in this city Saturday searching for laborers for the Dravo Construction Co., working on the steel plant water-works and sewer. Mr. Baesman is a native of Jackson and a former N. & W. engineer, having lost a limb in a wreck on that road about five years ago.—Wellston Sentinel.

Placed In Strong Ward

Ed "Deety" Johnson, a North End negro, whom Mayor H. H. Kaps sentenced to the county jail a few days ago for stealing coal from the N. & W. railway, developed delirium tremens Monday and is now in the strong ward of the prison.

New Bridge Is Opened

The Rhine Bridge in East Greenup, is now open for vehicle traveling. This week the floor covering is being put on. This is composed of clay and slag.

This bridge is a pretty piece of work and was done under the instruction of the state. S. M. Foster, of Vanceburg, was the inspector.

Lost Lodge Emblem

James Melvin 1124 Eleventh street employed as porter at the N. & W. division offices, had the misfortune to lose his valuable Knights Templar watch charm Saturday.

Leaves On Trip

Paul Stockham left Monday for a trip through Ohio, Kentucky and West Virginia in the interest of the Stockham Company.

AUTO LEAVES ROAD NEAR WHEELERSBURG

A Ford touring car belonging to C. N. Simmons, of Huntington, W. Va., had a hole knocked in the side of it when it went off the pike near the concrete bridge at the western end of Wheelersburg, Sunday.

The accident was almost in the same spot where Floyd Fields was killed in an auto accident several weeks ago. The car ran over a rock, which flew up and hit the fender. Mr. Simmons thought someone threw a rock and turned around, and as he did so the car left the road and went down a five-foot bank. All that kept it from turning over was that a tree and an iron bar held the car upright. The iron bar crushed through the side of the car. Wheelersburg citizens helped the party onto the road. The car was repaired at the Stewart and Sparks garage, Scioto-ville.

To Enjoy Social Session

Lousa Lodge No. 105, ladies' auxiliary to Germania lodge No. 135, Order of Harugari, will begin its regular meeting Thursday evening at 7 o'clock, instead of 7:30, because of a social session it has arranged. The members of Germania lodge have been invited to the affair.

Moving To New Bosion

The Home Liquor Company began moving fixtures and stock to its new quarters, next door to the Coburn pharmacy at New Boston, Monday. The company will occupy two rooms there, one for a liquor store and the other for a cafe and restaurant. The company will vacate its present room at Gay and Gallia streets after Saturday night.

NOTICE

The office of the City Treasurer will be open tonight (Tuesday, November 21), Saturday afternoon, November 25, and next Tuesday evening, November 28, to accommodate those who desire to pay their water rent.

JOHN F. ECKHART, City Treasurer.

21 nx&1t

Select Station Site

According to the Ironton Irontonian, the Ohio Valley Traction Company will have its Ironton interurban station at Third and Lawrence streets in that city, and that negotiations have already been opened for the purchase of the Horn property at this corner.

Lou D. Smith Married To His Former Wife

According to the Greenup county, Ky., clerk of courts, Lucien D. Smith and Sallie Castner, both of Ironton, were issued a marriage license and were married by County Judge L. E. Nichols on October 3rd. Mr. Smith is "Lou" Smith, well-known furniture dealer, of Ironton, and Sallie Castner is his divorced wife.

If you have a room which is not occupied you should be using TIMES WANT ADS.

No Trace of Car

John W. Bahner, an East End real estate dealer, has not secured any trace of his Ford touring car which was stolen some weeks ago.

To Ninth Street

Contractor M. L. Deatley is moving from No. 914 Gay street to the property at No. 1153 Ninth street.

Ask my customers about my work. Brehmer, the Painter. 1tf

My Friend, F. C. Herms

We met, it seems but yesterday,
And each a joyful greeting passed;
Nor either dreamed, upon his way,
That happy greeting was our last.

Is this my friend? This waxen brow?
Is this my friend, so cold and still?
Beyond all these, he standeth now,
A soul that Death can never kill.

With him was heaven always near,
Like one of old, he walked with God,
In constant fellowship and dear,
And holy were the paths he trod.

Dear God, in tears we ask but this,
Though far unworthy we may be,
Give us again his comradeship
Through thine eternity.

—W. B. Tomlinson.